

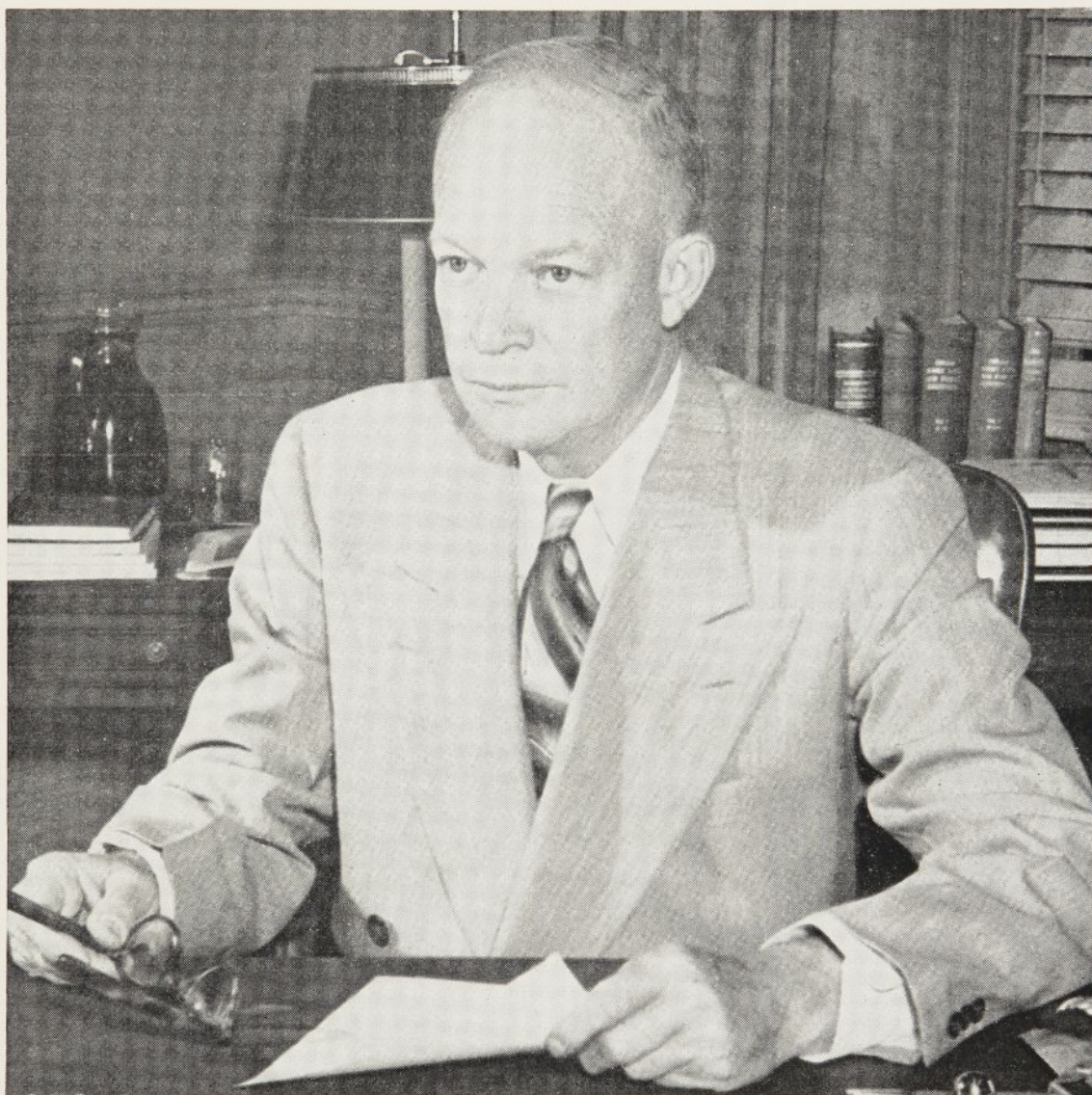

Torch and Trefoil



Dwight D. Eisenhower

The 1955 Fall Pledge Class of Alpha Phi Omega Is Dedicated in Honor of
the President of the United States

(Details on page three)

VOLUME 30, NUMBER 6, OCTOBER, 1955

TORCH and TREFOIL

Volume 30, Number 6

October, 1955

Issued regularly eight times a year, monthly
October through May.
Subscription price \$1.00 a year

Entered as second class matter February 5,
1938, at the post office at Kansas City, Mo.,
under act of March 3, 1879. Office of publica-
tion, 419 Columbia Bank Bldg., Kansas City,
Missouri.

Printed by

Smith-Grievies Company, Printers & Lithographers
Kansas City, Missouri

National Officers of Alpha Phi Omega

M. R. Disborough... Louisville, Kentucky
National President
George F. Cahill... Cincinnati, Ohio
National First Vice President
Irwin H. Gerst... Hawthorne, California
National Second Vice President
E. Ross Forman... Philadelphia, Pennsylvania
National Third Vice President
Joseph Scanlon... Yakima, Washington
National Treasurer
George H. Charno... Kansas City, Missouri
National Legal Counselor
A. G. Spizzirri... Kansas City, Missouri
National Editor
Sidney B. North... Kansas City, Missouri
National Secretary

Past National Presidents

Frank R. Horton... Bangor, Pennsylvania
Dr. H. Roe Bartle... Kansas City, Missouri
Dean Arno Nowotny... Austin, Texas
Prof. Daniel Den Uyl... West Lafayette, Ind.

National Executive Board

The Officers, Past National Presidents,
and

Manfred O. Aws... Minneapolis, Minn.
Prof. Harry C. Barnett... East Lansing, Mich.
Dr. Glenn R. Barr... Oxford, Ohio
Dr. R. H. Bolyard... Lafayette, Louisiana
Prof. R. J. Bradshaw, Jr... Chattanooga, Tenn.
Joseph A. Brunton, Jr... New Brunswick, N. J.
C. J. Carlson... Riverside, California
James G. Evans... Niceville, Florida
Benjamin F. Fay... Philadelphia, Pa.
Rev. J. J. Higgins, S.J... E. St. Louis, Ill.
Dr. Lawrence L. Hirsch... Chicago, Ill.
Stephen J. Horvath... DeKalb, Ill.
Stanley Livingston... Ruleville, Mississippi
Dr. Henry Miller... Huntington Station, N. Y.
Rev. Robert J. Payne... Cos Cob, Conn.
Dr. H. F. Pote... New Brunswick, N. J.
William S. Roth... Raleigh, N. Carolina
Dr. Max A. Schneider... Buffalo, N. Y.
Prof. Kent D. Shaffer... Pittsburgh, Pa.
James W. Thomas... Arcadia, California
Joe Paul Tupin... Austin, Texas
Dr. Ray O. Wyland... Tujunga, California

National Publications Committee

A. G. Spizzirri, *Chairman*

Rev. Robert J. Payne Manfred O. Aws
Stephen J. Horvath Joe Paul Tupin
Dr. Max A. Schneider Frank R. Horton

Of Thee I Sing - - -

Alpha Sigma Chapter at the University of Nebraska recently inducted two distinguished men as honorary members—the Governor of Nebraska, *Victor E. Anderson*, and the Chancellor of the University, *Clifford M. Hardin*.

Dean M. D. Helser of Iowa State College, a long-time faculty advisor of Xi Chapter of $\Lambda\Phi\Omega$, was presented a Cadillac last spring by students, alumni and friends in recognition of his many years of service to the college and the community.

Arthur Graham and his brothers in Delta Xi Chapter at Ball State Teachers College spearheaded the formation of a Ground Observer Corps outpost on the campus. They were cited by the national corps.

NEW LIFE MEMBERS

Seven more brothers have subscribed for Life Membership in Alpha Phi Omega since the previous list was published in our May issue. We welcome the following members to the lifetime roll:

Stephen Philip Sniderman, <i>Gamma Pi</i>	James J. Hussin, <i>Epsilon Lambda</i>
David Martin Knowles, <i>Epsilon Lambda</i>	Charles P. Fisk, <i>Gamma Theta</i>
Elliott Charles Robinson, <i>Alpha Pi</i>	Richard A. Freudenberg,
Edwin M. Solomon, <i>Alpha Pi</i>	<i>Epsilon Epsilon</i>

IN MEMORIAM

A faithful faculty advisor who served in Omicron Chapter at the University of Iowa, Robert L. Ballantyne, died suddenly this past summer. He had recently been appointed as a Presidential Representative of $\Lambda\Phi\Omega$ and was deeply loved and respected by those who knew and worked with him. We mourn the loss of this outstanding brother.

CALIFORNIA! HERE WE COME!

By Dr. Henry Miller

Chairman, Convention Promotion Committee

It is none too early to plan your participation in the 1956 National Convention of Alpha Phi Omega to be held at Long Beach, California. August 28, 29, and 30.

It is important to get even one representative who can cast your two votes at the Convention. Perhaps chapters can team up, load into one car and head west for the great open spaces and the Pacific. This would cut down individual costs.

Now is the time to raise chapter funds to help your chosen delegates reach the promised land. Some chapters will want to appropriate funds from chapter dues for this purpose as they have done in the past. Others will arrange special money-making projects and sales work to swell their Convention Funds.

It is essential for your chapter to receive the inspiration, guidance and exchange of ideas at the National Convention. This experience should give you service ideas and a challenge for the following two years. There is nothing wrong with raising money through chapter efforts for use in your Convention Fund which will benefit the service program of $\Lambda\Phi\Omega$ in the long run. This is perfectly ethical, and the great distance and expense this time practically make it imperative to raise extra money for convention use. And, of course, members who have private means and wish to attend should be encouraged to do so.

For years, the West has been coming to the Midwest for conventions. Now it is our turn to Go West, Young Men! Let's make it a successful and memorable convention!

3

A FEATURE PROJECT---

CHRISTMAS TOYS BRING CHRISTMAS JOYS

By Jim Miller

Past President, Lambda Chapter
University of Kansas

The hour: 9:00 p.m.

The date: December 24, 1954.

All over the nation, parties are beginning, bright eyed children are restless, Santa is a little frantic, and joy reigns supreme. Nine o'clock on Christmas Eve is a happy time.

And it's also bedtime in a number of Kansas orphanages and destitute homes. There, children are restless too, for as they crawl into bed, their thoughts are with the soon to arrive (they hope) Santa Claus. Dreams and hopes are deadened a little, though, because in other years Santa never quite got around to them. Their wishes went unfilled before, so why wish again this year?

But who knows what can happen with enough wishing? For lo! and behold! their wishes had come true! The next morning, they discover that good ol' Santa had found them.

This may sound like the beginning of a fairy tale. But if it is, then this is a fairy tale brought alive—at least for some orphanages and families in Kansas—by the members of Lambda Chapter of Alpha Phi Omega. Lambda had conducted its annual March of Toys on the campus of the University of Kansas for several years and distributed the toys over a wide area. But this is only the end of the drive. Let's start at the beginning and follow the campaign through to the end.

The plans for the drive were formulated months before the drive became an actuality. The campaign was laid out and organized by a committee composed of representatives from many organizations. The Interfraternity Council, the Panhellenic Council and the Independent Student Association all had a representative on this committee. The committee was presided over by a member of Alpha Phi Omega. The other three groups had representatives on the committee so that closer contact could be maintained with the students through the or-

ganization representing their residences. It was decided in this committee that publicity for the drive would begin the week before Thanksgiving vacation and continue until Christmas vacation.

Publicity was probably the biggest job. The Interfraternity Council took care of publicity distribution in the fraternities, the Panhellenic Council did the same thing in the sororities, the Independent Student Association worked in the independent student area, and Alpha Phi Omega handled all campus-wide publicity in addition to coordinating all of the publicity. Before Thanksgiving vacation began, the campus newspaper carried a statement of the drive and a request for students to bring back toys from home. A statement endorsing the campaign was made by the Chancellor of

the University immediately after vacation. Letters were posted in all organized houses asking that they hold Christmas parties where the members could exchange toys that could later be given to the March of Toys. Many signs reminding the students of the drive were put up all over the campus. During the period between the two vacations, the paper carried many statements, stories, and pictures about the drive. Also the campus radio station carried short reminders to the students. Another phase of the publicity was a series of speeches given at organized houses.

As this tremendous publicity show was nearing completion, collections became the big job. Alpha Phi Omega handled the collections completely. Organized houses that held exchange

(Continued on page eleven)

Members of Lambda Chapter worked diligently on the Toy Drive last Christmas. Three shown at right are Jim Miller, then President of the chapter and author of the accompanying article; Ron Salyer, new president; and John Schick.



Toys by the boxful were collected. Dolls, drums, games, airplanes and teddy bears are just a few of the numerous kinds of toys contributed in this campaign.



LEADERSHIP FEATURE - - -

THE SECOND "R"

If you can't telegraph—write. But write so that you say what you mean

There comes a time in the life of every Chapter Secretary when he must write a letter. Maybe it's a request for support, maybe it's a note of thanks, or maybe, in collaboration with the treasurer, he's writing a letter to collect some back dues. Whatever the occasion, your reader will respond exactly as you have written. Therefore, it behooves every letter-writer to take the time to write what he means, "not merely affect the reader, but to affect him precisely as you wish." Maybe these ideas will help.

To be effective, every letter must be preceded by thought and analysis. To whom am I writing, why am I writing him, and how do I want him to feel? What do I want to accomplish? So, rule number one: *Think it over before you write.*

Certainly, in any letter, the opportunity to build good will is present. For years the sales psychology of selling the word "you" instead of "I" has been proclaimed, and though to some of us it may be old shoe, it is still 100% sound thinking. The reader must feel, if you want his favorable reaction, that the time he spends in reading your letter is to his advantage. And even if he is not in a position to comply with your desires, you still have won a friend. Rule number two: *Take the reader's point of view.*

Any person who can read has been plagued with stereotyped and hackneyed phrases. You are a college man!

This is the twentieth century! Be bold enough to be different and original—all in good taste, however. Probably one of the shortest and most effective collection letter ever written was "can you give us the name of a good lawyer in your town. We may have to sue you." Need for collection letters is remote in Alpha Phi Omega, but this illustrates the essence of being different. Adjust the tone of your letter to fit the situation, your reader, and yourself. Rule number three: *Make the tone fit the need.*

A busy man, and all men are, or at least think that they are, will not waste precious time trying to read a messy, untidy, or poorly typed letter. It is possible, even when typing is not practical (and there are cases when a typed letter is a breach of good taste) to still present a nicely balanced and attractive epistle, with no erasures, no blots, no smudges, and no tear stains. Rule number four: *Be neat.*

Verbosity is a twentieth century disease. Don't let the germ of long windedness bite you. Keep the vocabulary usage to a common, acceptable level. Avoid reiteration and redundancy. Sell your point, but do it concisely, with good diction. Rule number five: *Be brief.*

Unless one has a name in which spelling errors can be only typographical (and they are few), to see his name misspelled does not build good rapport with the reader. Even the final "e" on a Browne is import-

ant to Mr. Brown—whoops, Mr. Browne and Butch Gryscokavich feels no better when he sees the "s" and "c" transposed. Spelling is the mark of literacy. Rule number six: *If in doubt, check your spelling.*

Check every letter against this simple rule:

Does that letter:

1. Create interest
2. Voice conviction
3. Evoke desire
4. Stimulate action

And is that letter:

1. Friendly
2. Personal
3. Complete
4. Short

Six simple rules and a check list! They are not guaranteed to make a successful direct mail genius out of your Chapter Secretary, but they may help in this business of communicating by the written word. Obviously, much has been left unsaid about punctuation, salutations, closing, form, and so on. Many good books are available. Here are a few:

Effective Letters in Business, \$3.95, Robert R. Shurter; McGraw-Hill. The Technique of Clear Writing, \$3.75, Robert Gunning; McGraw-Hill.

Words, \$2.50, Hubert A. Hager and E. Lillian Hutchinson; McGraw-Hill.

The three "R's" are your business in college. Not the least of these is the second "R"—'ritin'.



Chapter Quartet at North Carolina

Shown at left is the quartet of Rho Chapter of the University of North Carolina performing at this year's Annual Banquet meeting of the Oconeechee Council, BSA, held at Raleigh. Iota Lambda Chapter at North Carolina State College was host to the meeting in the new State College Union Building.

Let's Go . . .

IT'S SECTIONAL CONFERENCE TIME

This Fall and Winter thirteen Sectional Conferences will be held in Alpha Phi Omega, covering the entire United States. These conferences have two big purposes. First, to give opportunity to report and discuss chapter projects and methods. Second, to provide acquaintanceship and fellowship among chapter members throughout each section.

The following is the list of meetings which are scheduled. Look for your section on the list. As the dates approach for each conference, further details will be sent to all chapter officers and advisors concerning the arrangements.

Northwest Section

Date: November 11 to 13, 1955.

Location: University of Washington, Seattle, Washington.

For all chapters in Washington, Oregon, Montana and Idaho.

Pacific Coast Section

Date: December 3 and 4, 1955.

Location: San Jose State College, San Jose, California.

For all chapters in California, Arizona and Utah.

Mountain Section

Date: To be announced.

Location: University of New Mexico, Albuquerque, New Mexico.

For all chapters in Colorado and New Mexico.

North Central Section

Date: November 12 and 13, 1955.

Location: St. Cloud S. T. C., St. Cloud, Minn.

For all chapters in Minnesota and North Dakota.

Midwest Section

Date: November 5 and 6, 1955.

Location: Missouri Valley College, Marshall, Missouri.

For all chapters in Nebraska, Kansas, Iowa and Missouri.

Southwest Section

Date: December 3 and 4, 1955.

Location: University of Texas, Austin, Texas.

For all chapters in Oklahoma and Texas.

Middle States Section

Date: December 3 and 4, 1955.

Location: Marshall College, Huntington, West Virginia.

For all chapters in Ohio, Kentucky and West Virginia.

Central Section

Date: November 26 and 27, 1955.

Location: Purdue University, West Lafayette, Indiana.

For all chapters in Wisconsin, Illinois, Michigan and Indiana.

Southeastern Section

Date: December 10 and 11, 1955.

Location: To be announced.

For all chapters in Florida, Georgia, North Carolina and South Carolina.

Southern Section

Date: To be announced.

Location: To be announced.

For all chapters in Alabama, Mississippi, Louisiana, Arkansas and Tennessee.

Eastern Section

Date: November 12 and 13, 1955.

Location: Gettysburg College, Gettysburg, Pennsylvania.

For all chapters in Virginia, Delaware, Maryland, Pennsylvania and the District of Columbia.

Metropolitan Section

Date: December 28 and 29, 1955.

Location: Camp Alpine, New York.

For all chapters in New York and New Jersey.

New England Section

Date: November 18 to 20, 1955.

Location: Massachusetts Institute of Technology, Cambridge, Massachusetts.

For all chapters in Connecticut, New Hampshire and Massachusetts.



Visit Patients

Among numerous activities of DELTA RHO CHAPTER at *Rutgers University* is the visiting of patients at the college infirmary. This is done throughout each week by chapter members. Any messages to be delivered or books and supplies needed are handled by them. This work has proved very gratifying in terms of appreciation extended by the convalescents. One student was saved \$142.00 under his G.I. bill benefits by the fact that his mail was relayed to him while in the infirmary.

The chapter also raised money through its Ugly Man Contest last Spring and donated it to the Campus Chest drive; operated a travel bureau for vacationing students; collected books for the lost and found department; provided free tickets for athletic events for the Bonnie Brae School for Boys, a nearby orphanage; and several members assisted in local Scout units. This is reported by Pete Rounds, Recording Secretary.

Assist at Scout Circus

ETA PHI CHAPTER of the *American University* assisted at the 1955 Scout Circus of the National Capitol Area Council, May 27 and 28. The chapter also gave fine help at commencement on June 12. This is reported by Robert B. Bunting, President.

Yearbooks Offer Understanding

A project of sending excess yearbooks to foreign universities has been very successfully carried out by ALPHA LAMBDA CHAPTER at *North Dakota State College*. It is called YOU (Yearbooks Offer Understanding) and was originated by Harry S. Genung. If you wish more information about this project, please write to Mr. Genung at 3925 South Upton, Minneapolis 10, Minnesota. This is a fine project which deserves your consideration.

National Executive Board Meets

On September 4, 1955, a meeting of the National Executive Board of Alpha Phi Omega was held at the University of Michigan, Ann Arbor. Many matters of importance to further growth and service in Alpha Phi Omega were discussed. The National President, M. R. Disborough, presided.

Officers and board members attending in addition to President Disborough were: George F. Cahill, E. Ross Forman, Joseph Scanlon, A. G. Spizzirri, Dr. H. Roe Bartle, Manfred O. Aws, Prof. Harry C. Barnett, Dr. Glenn R. Barr, Benjamin F. Fay, Dr. Lawrence L. Hirsch, Harold F. Pote, William S. Roth and Dr. Max A. Schneider and Sidney B. North.

We have a "working" National Executive Board. All members of the board serve on national committees pertaining to the several phases of our program and procedures.

ARE YOU AN ACTIVE MEMBER?

Are you an active member

The kind that's liked so well
Or are you just contented
With the emblem on your lapel?

Do you attend the meetings
And mingle with the flock
Or do you stay at home
And criticize and knock?

Do you take an active part
To help the work along
Or are you satisfied to be
Like those who "just belong"?

Do you ever make suggestions
To the officers you pick
Or leave the work to just a few
And talk about the "Clique"?

Come to the meetings often
And help with hand and heart
Don't be "just a member"
But TAKE AN ACTIVE PART.

—Author Unknown.

INFORMATION SERVICE AT ALABAMA TECH

Brothers Ramon L. Norris and Tom McGuire are shown at the information booth operated by Delta Chapter at Alabama Tech last Spring. The booth was at the main gate of the college and was helpful to many persons.



Presenting

TWO NEW CHAPTERS

LAMBDA XI CHAPTER, PAN AMERICAN COLLEGE



Installed last May, this fine group of charter members of Lambda Xi Chapter is carrying on an excellent program at Pan American College, Edinburg, Texas. Dean Arno Nowotny, Past National President, officiated at the installation ceremony, with the ritual being conducted by Delta Chi Chapter of Texas College of Arts and Industries.

LAMBDA NU CHAPTER, DUKE UNIVERSITY



This enthusiastic group became Lambda Nu Chapter of Alpha Phi Omega at installation ceremonies last Spring. Officiating was William S. Roth, member of the National Executive Board, with the ritual conducted by Rho Chapter of the University of North Carolina. On the Duke University campus at Durham, North Carolina, this new chapter is conducting an outstanding program.

Deans Praise Alpha Phi Omega

At the annual meeting of the National Association of Student Personnel Administrators held at Purdue University last Spring, our National Secretary was a visitor. Sid chatted with many Deans of Men and Deans of Students there and all praised the activities of Alpha Phi Omega. Our organization is held in high esteem by deans from coast to coast. To be universally endorsed is a fine honor. The undergraduates and their good works make it so.

Big Year at Seattle

The past year was very successful in KAPPA RHO CHAPTER at *Seattle University*. The annual blood drive netted 360 pints, giving a three-year total of more than 1,200 pints of blood. The chapter also sponsored a successful chest X-ray check-up on campus and a large and enthusiastic pledge class contributed to a most satisfactory year. This is reported by Sy Simon, Past President.

May Day Assistance

KAPPA IOTA CHAPTER handled traffic and parking at *Hanover College's* annual May Day last May 14. As has been in past large events on campus, the work of AΦΩ in this instance was greatly appreciated. This is reported by Morton S. Prime, Secretary.

Successful Book Exchange

An early Fall report brings good news about LAMBDA IOTA CHAPTER's book exchange at *New Mexico A & M College*. It is known as the "Book Mart." The chapter was assisted by the college book store which provided a list of current textbooks and by the publicity office which furnished the facilities. Members who worked at the mart include Jack Detwiler, Quinnie Flint, George Miller, Evern Wall and Bill Weir.

Registration Service

Members of EPSILON TAU CHAPTER of *University of Alabama* arrived at the campus a week early this Fall to assist with orientation and registration of new students. An information booth was operated and guide service was furnished. This is reported by Edgar R. Christopher, Scouting Advisor.

Additional new chapter pictures will be published next month, honoring two more groups recently installed into our brotherhood.



SAY,
DID YOU
KNOW?

—That in pledging new men three requirements are essential: (1) Previous affiliation with Scouting, (2) desire to render service to others, and (3) satisfactory scholastic standing.

—That a chapter calendar is important to keep your members informed of forthcoming events.

—That accurate records are essential to the success of your chapter. These include the records of the Secretary, Treasurer, Historian and Alumni Secretary.

—That pledge applications should be mailed to the National Office within three days after the pledging ceremony has been held. This policy was enacted by vote of the delegates at the 1954 National Convention.

CHRISTMAS TOYS BRING CHRISTMAS JOYS

(Continued from page four)

parties were requested to call for a pickup of the toys. Also collection booths were maintained in strategic campus locations. Most of the collecting was done during the final two days of classes before Christmas vacation. Since the exchange parties were stressed, the majority of the collecting was by individuals who were assigned specific places to collect from.

After the collection was over, distribution became a serious problem, because the students had turned out with over *five thousand toys*. With the chapter members scattered to the four winds on their own holidays, it would be an impossibility to adequately distribute the toys in time.

In nearby Kansas City, appeals were made daily by the Marine Corps Toys for Tots campaign. In a special meeting of Lambda Chapter, it was decided that the toys would be turned over to the Marine Corps with the stipulation that they be distributed in Kansas. This offer was readily accepted, and the toys were turned over to the marines. A project like this just doesn't happen without work. It took detailed planning and plenty of manpower. As

Campus Editorials

TO THE SERVICE GROUPS

Evidence of the excellent work done by the service fraternity of this University is ever present, but the projects of Alpha Phi Omega are especially noticeable at this time with the used book store yet in operation and the recent Blood Bank.

The tremendous amount of work Alpha Phi Omega members undertake also includes offering a student loan fund, providing a coat check at campus dances, gathering clothes for destitute Korean families, and maintaining a travel bureau. The members provide all these services free of any fee or charge.

Even the pledge period symbolizes the service concept of the organization, because it involves the completion of a certain length of service to the campus and the community. In recent years the pledge classes have constructed a shelter house on the golf course, the book shelves in the old Falcons Nest and the large University sign on the edge of the golf course on U. S. Route 6.

Omega Phi Alpha is an organization in which women students may also be available for service functions. Established last year, the women have already carried out several projects including baby sitting and typing for small fees, aiding APO with the Blood Bank and clothing drives, and many other services.

Without these two groups, many of the aids which we tend now to take for granted would be nonexistent. As long as they exist, you may be sure they will ever be searching for new services to benefit the students and the University.

Appearing in "The BG News," this editorial indicates the excellent service program being conducted by Zeta Kappa Chapter at Bowling Green State University and the new girls service organization on the campus, Omega Phi Alpha.

DESERVE TRIBUTE

The College's chapter of Alpha Phi Omega, the national service fraternity, will celebrate its fifteenth anniversary on the campus tomorrow night at its semi-annual induction dinner.

Student Council has already voted to award this group a plaque "in appreciation of distinguished service to the College community." We would like to add our congratulations and thanks to APO.

We congratulate them on their fine record of continued high service to the College. We thank them for the many notable, worthwhile and high-quality jobs they have done, from conducting the blood drive and Student Council elections right down to the "Clean Up the College" drive.

Few people realize how many of these things, taken for granted during the year, would never get done were it not for APO. Our sincerest congratulations on a job well done and a deserved tribute.

The above editorial, which appeared in "The Campus" of CCNY, is a fine tribute to the fifteen years service of Gamma Epsilon Chapter.

in any project, it was necessary to delegate, and then re-delegate, responsibility. With committees on publicity, contacts, pickup arrangements, etc., it was fun and it was successful.

Now Lambda could settle back to the comparatively easy job of post-

campaign publicity, writing of reports, etc. But it could be done with the knowledge of a job well done, thanks to good organization, acceptance of APO on the campus, and the service ideal motivated by the spirit of Christmas.

KNOW YOUR A. P. O. - - -

CONTACT-MEN SERVING CHAPTERS

Our National President, M. R. Disborough, has appointed special representatives throughout the nation. They are Presidential Representatives. Their function is to assist chapters in every possible way. Call upon them. They will be calling upon you. Additional appointments are in process. If your chapter is not listed herein, be assured that a representative will soon be appointed to serve you and his name will be sent to your chapter president.

On the following list, the chapters listed under each individual's name are those which he is serving as Presidential Representative.

- J. D. ARMSTRONG**, 301 West Fifth Street, Waterloo, Iowa
Beta Epsilon Chapter—Iowa State Teachers College, Cedar Falls, Iowa
- ROY ARMSTRONG**, Box 228, Chapel Hill, North Carolina
Rho Chapter—University of North Carolina, Chapel Hill, N. C.
Kappa Theta Chapter—Wake Forest College, Wake Forest, N. C.
Iota Lambda Chapter—North Carolina State College, Raleigh, N. C.
- ALDEN BARBER**, Post Office Box 1351, Marysville, California
Eta Psi Chapter—Chico State College, Chico, California
Iota Phi Chapter—University of California at Davis, Davis, California
- PROFESSOR HARRY C. BARNETT**, 841 Audubon Road, East Lansing, Mich.
Beta Beta Chapter—Michigan State College, East Lansing, Michigan
Gamma Pi Chapter—University of Michigan, Ann Arbor, Michigan
Epsilon Beta Chapter—Central Michigan College, Mt. Pleasant, Mich.
- DR. GLENN R. BARR**, 211 North Campus, Oxford, Ohio
Zeta Delta Chapter—Miami University, Oxford, Ohio
Delta Alpha Chapter—University of Cincinnati, Cincinnati, Ohio
Zeta Rho Chapter—Wittenberg College, Springfield, Ohio
Iota Epsilon Chapter—Central State College, Wilberforce, Ohio
- PROFESSOR M. BUFORD BLAIR**, Box B-27, Virginia Tech Station, Blacksburg, Virginia
Theta Chapter—University of Virginia, Charlottesville, Virginia
Zeta Beta Chapter—Virginia Polytechnic Institute, Blacksburg, Va.
Theta Omega Chapter—Randolph-Macon College, Ashland, Virginia
- DR. R. H. BOLYARD**, Main Post Office Box 853, Lafayette, Louisiana
Alpha Epsilon Chapter—Louisiana State University, Baton Rouge, La.
Beta Phi Chapter—Southwestern Louisiana Institute, Lafayette, La.
Gamma Upsilon Chapter—Tulane University, New Orleans, La.
Kappa Lambda Chapter—Southern University, Baton Rouge, La.
Kappa Xi Chapter—Xavier University of Louisiana, New Orleans, La.
- PROFESSOR ROBERT J. BRADSHAW, JR.**, 2209 Vance Avenue, Chattanooga, Tennessee
Zeta Eta Chapter—University of Chattanooga, Chattanooga, Tenn.
Theta Mu Chapter—Vanderbilt University, Nashville, Tennessee
Iota Alpha Chapter—University of Tennessee, Knoxville, Tennessee
Lambda Alpha Chapter—East Tennessee State College, Johnson City, Tennessee
- PROFESSOR R. L. BRITTAIN**, Reed Hall, University of Georgia, Athens, Ga.
Beta Zeta Chapter—University of Georgia, Athens, Georgia
Gamma Lambda Chapter—Clemson College, Clemson, South Carolina
- GLEN E. BROLANDER**, Augustana College, Rock Island, Ill.
Lambda Kappa Chapter—Loras College, Dubuque, Iowa.
Petitioning Group—Augustana College, Rock Island, Ill.
- MART P. BUSHNELL**, 111 O'Farrell, San Francisco 2, California
Zeta Chapter—Stanford University, Stanford, California
Gamma Gamma Chapter—University of California, Berkeley, Calif.
Iota Pi Chapter—City College of San Francisco, San Francisco, Calif.
- C. J. CARLSON**, 6844 Barcelona Way, Riverside, California
Gamma Beta Chapter—San Jose State College, San Jose, California
Zeta Omicron Chapter—California State Polytechnic Institute, San Luis Obispo, California
Eta Alpha Chapter—University of Santa Clara, Santa Clara, Calif.
- FRANK M. CHASE**, 615 N. Alabama Street, Indianapolis, Indiana
Theta Pi Chapter—Indiana Central College, Indianapolis, Indiana
Alpha Tau Chapter—Butler University, Indianapolis, Indiana
Delta Omicron Chapter—Wabash College, Crawfordsville, Indiana
- CLYDE M. CLARK**, 229 West Prairie Avenue, Decatur, Illinois
Eta Epsilon Chapter—Millikin University, Decatur, Illinois
Delta Psi Chapter—Eastern Illinois State College, Charleston, Illinois
- DR. JOHN A. COOPER**, 400 Robinson Boulevard, El Paso, Texas
Lambda Iota Chapter—New Mexico A & M College, State College, New Mexico
Kappa Kappa Chapter—New Mexico Western College, Silver City, New Mexico
- DR. GLEN LEE CORRIGAN**, Department of Petroleum Engineering & Geology, Louisiana Polytechnic Institute, Ruston, Louisiana
Gamma Tau Chapter—Louisiana Polytechnic Institute, Ruston, La.
- WILLIAM ROBERT COUVILLION**, 2590 Beaumont, Green Bay, Wisconsin
Alpha Nu Chapter—St. Norbert College, West DePere, Wisconsin
- DR. DANIEL J. CROWLEY**, Graphic Arts Department, Bowling Green State University, Bowling Green, Ohio
Zeta Kappa Chapter—Bowling Green State University, Bowling Green, Ohio
Zeta Lambda Chapter—University of Toledo, Toledo, Ohio
- PROFESSOR DANIEL DEN UYL**, 918 North Chauncey, West Lafayette, Ind. and
DEAN O. D. ROBERTS, Purdue University, West Lafayette, Indiana
Alpha Gamma Chapter—Purdue University, West Lafayette, Indiana
Alpha Upsilon Chapter—DePauw University, Greencastle, Indiana
Delta Xi Chapter—Ball State Teachers College, Muncie, Indiana
Zeta Gamma Chapter—Valparaiso University, Valparaiso, Indiana
- PROF. WILLIAM O. DUCK**, Gettysburg College, Gettysburg, Penn.
Iota Omicron Chapter—Gettysburg College, Gettysburg, Penn.
Lambda Lambda Chapter—Shippensburg State Teachers College, Shippensburg, Penn.
Eta Iota Chapter—Millersville State Teachers College, Millersville, Penn.
- BERKELEY DUNCAN**, 730 East Vine Street, Springfield, Illinois
Alpha Alpha Chapter—University of Illinois, Urbana, Illinois
Theta Epsilon Chapter—Illinois State Normal University, Normal, Ill.
- BENJAMIN F. FAY**, 6029 Charles Street, Philadelphia, Pennsylvania
Delta Zeta Chapter—University of Pennsylvania, Philadelphia, Pa.
Zeta Theta Chapter—Drexel Institute of Technology, Philadelphia, Pa.
Zeta Iota Chapter—Temple University, Philadelphia, Pennsylvania
- DEAN C. J. FIRKINS**, Dean of Men, Texas Christian University, Fort Worth, Texas
Gamma Kappa Chapter—Texas Christian University, Fort Worth, Texas
Alpha Omicron Chapter—Southern Methodist University, Dallas, Texas
Iota Sigma Chapter—Midwestern University, Wichita Falls, Texas
Kappa Zeta Chapter—Southeastern State College, Durant, Oklahoma
Gamma Rho Chapter—North Texas State Teachers College, Denton, Texas
Theta Tau Chapter—Arlington State College, Arlington, Texas
- DONALD M. FISHBACK**, 2513 Glenmary Avenue, Louisville, Kentucky
Delta Theta Chapter—University of Louisville, Louisville, Kentucky
- E. ROSS FORMAN**, 6627 N. Fairhill Street, Philadelphia 26, Pennsylvania
Zeta Sigma Chapter—University of Delaware, Newark, Delaware
Lambda Pi Chapter—LaSalle College, Philadelphia, Pennsylvania
- DR. TOM GALT**, 64-B Rutledge Avenue, Charleston, South Carolina
Kappa Tau Chapter—The Citadel, Charleston, South Carolina
Iota Mu Chapter—University of South Carolina, Columbia, S. C.
- S. P. GASKIN**, Post Office Box 9383, Raleigh, North Carolina
Delta Phi Chapter—Johnson C. Smith University, Charlotte, N. C.
Kappa Psi Chapter—The Agricultural and Technical College, Greensboro, North Carolina
- PROFESSOR CHARLES G. GELTZ**, School of Forestry, University of Florida, Gainesville, Florida
Tau Chapter—University of Florida, Gainesville, Florida
- IRWIN H. GERST**, 14906 Gerkin Avenue, Hawthorne, California
Psi Chapter—University of California at Santa Barbara, Santa Barbara, California
Alpha Delta Chapter—San Diego State College, San Diego, Calif.
- DR. KIM GIFFIN**, Department of Speech and Drama, The University of Kansas, Lawrence, Kansas
Lambda Chapter—The University of Kansas, Lawrence, Kansas
Beta Tau Chapter—Washburn University, Topeka, Kansas
- DEAN R. J. GUNNING**, Wisconsin State College, LaCrosse, Wisconsin
Kappa Gamma Chapter—Wisconsin State College, LaCrosse, Wis.
- LT. DOUGLAS M. HARRIS**, University Apartment N-2, Newark, Delaware
Iota Kappa Chapter—Bucknell University, Lewisburg, Pennsylvania
- DR. LAWRENCE L. HIRSCH**, 2434 West Grace, Chicago 18, Illinois
Delta Epsilon Chapter—Illinois Institute of Technology, Chicago, Ill.
Sigma Chapter—Northwestern University, Evanston, Illinois
Gamma Sigma Chapter—University of Chicago, Chicago, Illinois

- NAT D. HULL, JR.**, 326 O. R. C. Building, Cedar Rapids, Iowa.
Omicron Chapter—University of Iowa, Iowa City, Iowa.
Delta Lambda Chapter—Coe College, Cedar Rapids, Iowa.
- MARTIN L. HUNTER**, 111½ West Iron, Salina, Kansas
Pi Chapter—Kansas State College, Manhattan, Kansas
- RICHARD C. JANSEN**, Winchester, New Hampshire
Eta Delta Chapter—Keene Teachers College, Keene, New Hampshire
Theta Zeta Chapter—University of New Hampshire, Durham, N. H.
- DEAN LEWIS N. JONES**, Dean of Men, Texas Tech, Lubbock, Texas
Beta Sigma Chapter—Texas Tech, Lubbock, Texas
Eta Tau Chapter—West Texas State College, Canyon, Texas
Eta Chi Chapter—Hardin-Simmons College, Abilene, Texas
- JACK C. KEETON**, Onthank Building, Des Moines, Iowa
Omega Chapter—Drake University, Des Moines, Iowa
Eta Beta Chapter—Simpson College, Indianola, Iowa
Kappa Nu Chapter—Grinnell College, Grinnell, Iowa
Xi Chapter—Iowa State College, Ames, Iowa
- STANLEY LEVINGSTON**, Ruleville, Mississippi
Epsilon Iota Chapter—Mississippi State College, State College, Miss.
Epsilon Omega Chapter—University of Mississippi, University, Miss.
Theta Phi Chapter—Millsaps College, Jackson, Mississippi
Kappa Eta Chapter—Mississippi Southern College, Hattiesburg, Miss.
- DEAN HOWARD V. MATHANY**, Dean of Men, University of New Mexico, Albuquerque, New Mexico
Delta Tau Chapter—University of New Mexico, Albuquerque, N. M.
- R. ROBERT MCBRIER**, 6630 Hillmead Road, Bethesda, Maryland
Epsilon Mu Chapter—University of Maryland, College Park, Maryland
Iota Gamma Chapter—Maryland State Teachers College, Towson, Md.
Kappa Mu Chapter—The Johns Hopkins University, Baltimore, Md.
- LOUIS R. MCCREIGHT**, 67 Hillandale Drive, Rt. 1, Ballston Lake, N. Y.
Eta Gamma Chapter—Union College, Schenectady, New York
Epsilon Zeta Chapter—Rensselaer Polytechnic Institute, Troy, N. Y.
- DR. MARVIN MAGALANER**, Bernard M. Baruch School of Business, 139th & Convent Ave., New York, N. Y.
Beta Iota Chapter—New York University, New York, New York
Gamma Delta Chapter—Bernard M. Baruch School of Business, CCNY, New York
Kappa Omega Chapter—The Cooper Union, New York, New York
Lambda Gamma Chapter—Manhattan College, New York, New York
Lambda Eta Chapter—Hunter College, Bronx, New York
- STANLEY MEENACH**, 1309 Carew Tower, Cincinnati 2, Ohio
Kappa Iota Chapter—Hanover College, Hanover, Indiana
- L. E. MOODY**, 211A East Capital Avenue, Jefferson City, Missouri
Beta Omicron Chapter—Missouri School of Mines & Metallurgy, Rolla, Missouri
- PROF. EDGAR K. MUHLHAUSEN**, Lehigh University, Bethlehem, Pa.
Alpha Chapter—Lafayette College, Easton, Pa.
Alpha Psi Chapter—Lehigh University, Bethlehem, Pa.
Delta Upsilon Chapter—East Stroudsburg State Teachers College, East Stroudsburg, Pa.
- DEAN ARNO NOWOTNY**, University of Texas, Austin 12, Texas and
- JOE PAUL TUPIN**, 2113 Scott, La Marque, Texas
Alpha Rho Chapter—University of Texas, Austin, Texas
Zeta Omega Chapter—Baylor University, Waco, Texas
Delta Pi Chapter—Trinity University, San Antonio, Texas
- DEAN GLEN T. NYGREEN**, Dean of Men, Kent State University, Kent, O.
Epsilon Psi Chapter—Kent State University, Kent, Ohio
Theta Beta Chapter—Fenn College, Cleveland, Ohio
Theta Upsilon Chapter—Case Institute of Technology, Cleveland, O.
Iota Delta Chapter—Hiram College, Hiram, Ohio
- REVEREND ROBERT J. PAYNE**, 521 Boston Post Road, Cos Cob, Conn.
Delta Nu Chapter—Yale University, New Haven, Connecticut
Theta Psi Chapter—University of Bridgeport, Bridgeport, Connecticut
Delta Sigma Chapter—University of Connecticut, Storrs, Connecticut
Gamma Eta Chapter—Springfield College, Springfield, Massachusetts
Iota Eta Chapter—American International College, Springfield, Mass.
Kappa Omicron Chapter—University of Massachusetts, Amherst, Massachusetts
- BYRON F. PENNEBAKER**, 131 W. Short Street, Lexington, Kentucky
Alpha Zeta Chapter—University of Kentucky, Lexington, Kentucky
Theta Theta Chapter—Centre College, Danville, Kentucky
- DR. H. F. POTE**, Boy Scouts of America, New Brunswick, New Jersey
Delta Rho Chapter—Rutgers University, New Brunswick, New Jersey
Nu Chapter—Upsala College, East Orange, New Jersey
- FRANKLIN E. POWELL**, 171 Shotwell Park, Syracuse, New York
Eta Mu Chapter—Utica College, Utica, New York
Phi Chapter—Syracuse University, Syracuse, New York
Iota Zeta Chapter—Le Moyne College, Syracuse, New York
Epsilon Nu Chapter—Oswego State Teachers College, Oswego, N. Y.
- DEAN MERLE M. PRICE**, The Stout Institute, Menomonie, Wisconsin
Eta Kappa Chapter—The Stout Institute, Menomonie, Wisconsin
Eta Lambda Chapter—Wisconsin State College, Eau Claire, Wisconsin
- PROFESSOR HARRY L. RICE**, University of Omaha, Omaha, Nebraska
Alpha Theta Chapter—University of Omaha, Omaha, Nebraska
Alpha Sigma Chapter—University of Nebraska, Lincoln, Nebraska
Kappa Chi Chapter—Creighton University, Omaha, Nebraska
- DR. MAX A. SCHNEIDER**, 1240 Delaware Avenue, Buffalo, New York
Epsilon Sigma Chapter—University of Buffalo, Buffalo, New York
Iota Omega Chapter—Brockport State Teachers College, Brockport, New York
Epsilon Gamma Chapter—Alfred University, Alfred, New York
- PROFESSOR KENT D. SHAFFER**, Industries Hall, Carnegie Tech, Pittsburgh, Pa.
Beta Chapter—University of Pittsburgh, Pittsburgh, Pennsylvania
Kappa Chapter—Carnegie Institute of Technology, Pittsburgh, Penn.
Theta Delta Chapter—Waynesburg College, Waynesburg, Penn.
Iota Xi Chapter—Edinboro State Teachers College, Edinboro, Penn.
Iota Upsilon Chapter—Slippery Rock State Teachers College, Slippery Rock, Penn.
Epsilon Phi Chapter—Youngstown College, Youngstown, Ohio
- ROY E. SHAPIRO**, 4470 N. 52nd Street, Milwaukee, Wisconsin
Upsilon Chapter—Wisconsin State College, Milwaukee, Wisconsin
Iota Nu Chapter—University of Wisconsin, Milwaukee, Wisconsin
- DR. J. H. STELLWAGEN**, 852 S. English Avenue, Marshall, Missouri
Epsilon Epsilon Chapter—Missouri Valley College, Marshall, Missouri
Beta Eta Chapter—University of Missouri, Columbia, Missouri
Beta Xi Chapter—Westminster College, Fulton, Missouri
Zeta Tau Chapter—Central College, Fayette, Missouri
- DR. GEORGE SWENSON**, Department of Engineering, Michigan College of Mining & Technology, Houghton, Michigan
Epsilon Lambda Chapter—Michigan College of Mining & Tech., Houghton, Michigan
- JAMES W. THOMAS**, 11344 Miloann, Arcadia, California
Chi Chapter—University of California at Los Angeles, Los Angeles, California
Alpha Kappa Chapter—University of Southern California, Los Angeles, California
Epsilon Chi Chapter—Los Angeles City College, Los Angeles, Calif.
Lambda Mu Chapter—Los Angeles State College, Los Angeles, Calif.
- SCOTTY THOMPSON**, 505 Chemical Building, St. Louis, Mo.
Alpha Phi Chapter—Washington University, St. Louis, Mo.
Epsilon Pi Chapter—Shurtleff College, Alton, Ill.
Delta Delta Chapter—St. Louis University, St. Louis, Mo.
- DEAN J. E. TURNER**, Dean of Men, Texas College of Arts & Industries, Kingsville, Texas
Delta Chi Chapter—Texas College of Arts & Industries, Kingsville, Texas
Lambda Xi Chapter—Pan American College, Edinburg, Texas
- DR. FRANS A. VICTORSON**, Saron Lutheran Church, St. Joseph, Mich.
Gamma Phi Chapter—Western Michigan College, Kalamazoo, Mich.
- THOMAS V. WABER**, 1509 Amelia Street, Royal Oak, Michigan
Zeta Pi Chapter—Wayne University, Detroit, Michigan
Eta Pi Chapter—University of Detroit, Detroit, Michigan
- E. J. WADLEIGH**, The Sanborn Electric Company, 311 N. Illinois St., Indianapolis, Indiana
Mu Chapter—Indiana University, Bloomington, Indiana
Beta Lambda Chapter—Indiana State Teachers College, Terre Haute, Indiana
- DR. DOREN F. WEHRLEY**, 606 West Wisconsin Avenue, Milwaukee, Wisc.
Beta Theta Chapter—University of Wisconsin, Madison, Wisconsin
Eta Rho Chapter—Marquette University, Milwaukee, Wisconsin
- JOHN WESTFALL**, Johnstone Building, Bartlesville, Oklahoma
Beta Pi Chapter—University of Tulsa, Tulsa, Oklahoma
Delta Mu Chapter—Kansas State Teachers College, Pittsburg, Kansas
- DELMER H. WILSON**, 400 Sixth Street, N. W., Washington, D. C.
Zeta Mu Chapter—Catholic University of America, Washington, D. C.
Zeta Phi Chapter—Howard University, Washington, D. C.
Eta Phi Chapter—The American University, Washington, D. C.
Theta Chi Chapter—George Washington University, Wash., D. C.
- DR. CARL L. WITHNER**, Department of Biology, Brooklyn College, Brooklyn, New York
Gamma Iota Chapter—Brooklyn College, Brooklyn, New York
Epsilon Omicron Chapter—Long Island University, Brooklyn, N. Y.
Kappa Beta Chapter—Brooklyn Polytechnic Institute, Brooklyn, N. Y.
Kappa Epsilon Chapter—Wagner College, Staten Island, New York
Theta Alpha Chapter—Stevens Institute of Technology, Hoboken, New Jersey
Iota Theta Chapter—Newark College of Rutgers University, Newark, New Jersey
Lambda Delta Chapter—Newark College of Engineering, Newark, New Jersey

BULLETIN BOARD

YOUR MAGAZINE

The purpose of TORCH AND TREFOIL is to inform the members of Alpha Phi Omega concerning chapter activities and national activities. Information from your chapter is solicited and encouraged. Look at each department in the magazine and if you have an item, send it to our National Office.

Pictures are particularly desired. Secure pictures whenever you can, showing members and pledges in action on service work, and send them for publication. They offer the best means of telling other chapters about your activities.

MAILING LIST

Careful effort is being made to insure delivering each issue of the TORCH AND TREFOIL to the correct address of all members and advisors. Our National Office has asked each chapter to send a current roster of names and addresses of men who have enrolled for the Fall term, to enable the correction of the mailing stencils. Your helpfulness in this regard will be much appreciated.

Also, new lists of officers, when elected, should be promptly reported to the office to enable us to maintain correct mailing list for the National Bulletin.

Select Your
**ALPHA PHI
OMEGA
INSIGNIA**
from this
list



Official Jeweler

**L. G.
BALFOUR
COMPANY**

Attleboro,
Mass.

Pledge button (shown above at top left).....	.35
Service button (top right).....	.35
Standard badge, gold plated (extreme left, middle row).....	2.50
Standard badge, 10K (second from left, middle row).....	6.50
Standard badge, crown set pearl plain arms (third from left, middle row).....	13.25
Standard badge, crown set pearl center and arms (extreme right, middle row).....	24.25
Standard key, gold plated (extreme left, bottom row).....	3.25
Standard key, 10K (second from left, bottom row).....	8.50
Standard key, crown set pearl center plain arms (third from left, bottom row).....	15.00
Standard key, crown set pearl center and arms (extreme right, bottom row).....	26.00

(To all prices add 10 per cent federal tax, and any state or city tax which applies in your locality)
Official order blanks are available from your Chapter Treasurer or from the National Office.