

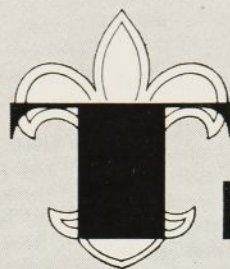

TORCH

AND



TREFOIL



ALPHA PHI OMEGA

APRIL-MAY, 1967

NATIONAL SERVICE FRATERNITY

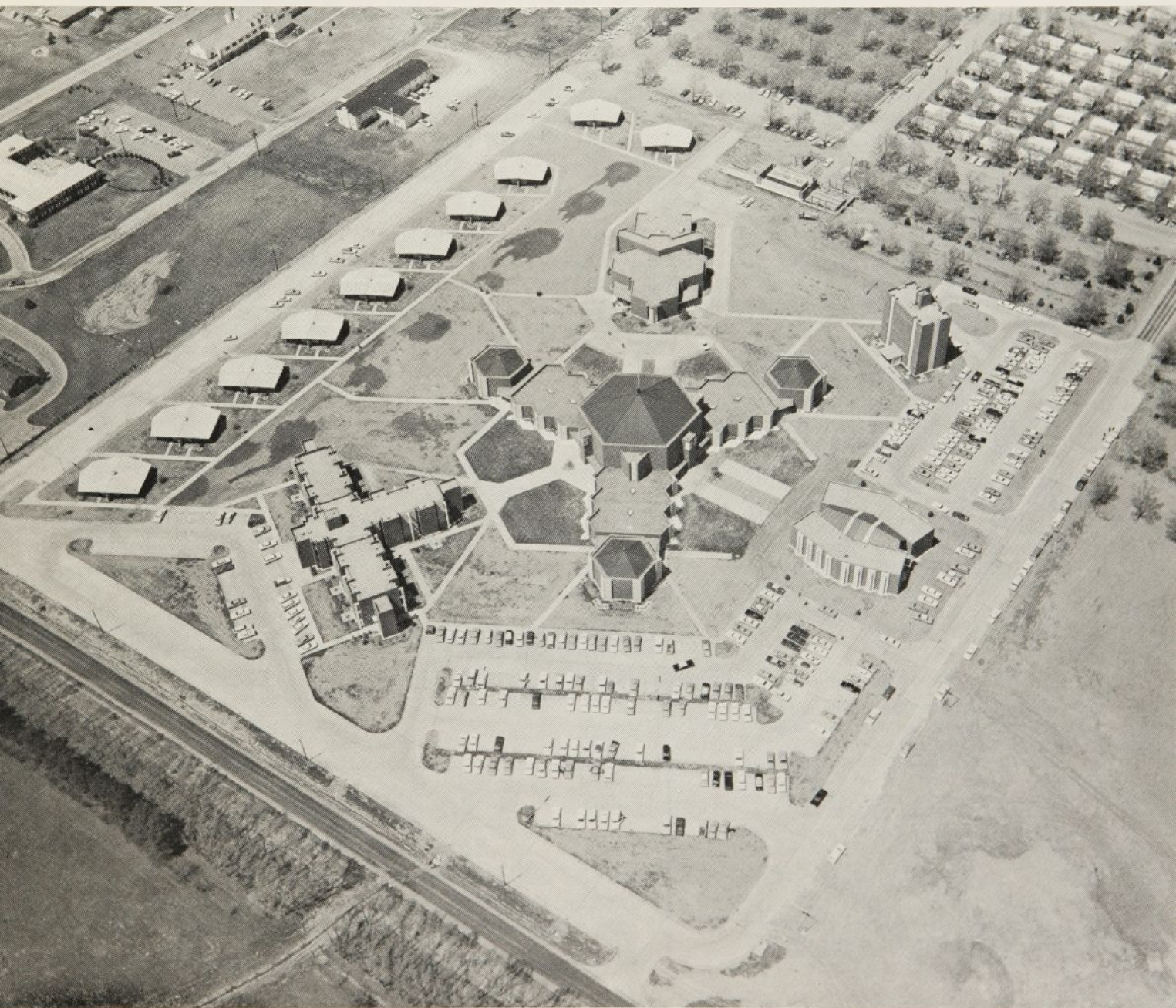

OKLAHOMA C.C.E.—SITE OF 1967 CONSTITUTIONAL CONVENTION

TORCH and TREFOIL

Volume 42, No. 2

April-May, 1967

National Officers of Alpha Phi Omega

E. Ross Forman.....	Philadelphia, Penn.
	<i>National President</i>
Dr. Glen T. Nygreen.....	New York, N. Y.
	<i>National First Vice President</i>
Aubrey B. Hamilton.....	St. Louis, Mo.
	<i>National Second Vice President</i>
Robert J. Hilliard.....	Pullman, Wash.
	<i>National Third Vice President</i>
Gerald M. Plessner.....	Miami, Fla.
	<i>National Treasurer</i>
Joseph J. Scanlon.....	Kansas City, Mo. 64106
	<i>National Executive Director and Editor</i>

NATIONAL EXECUTIVE BOARD

Ed Andrews.....	Martinsville, Ind.
Prof. Harry C. Barnett.....	
	Ann Arbor, Mich.
Dr. H. Roe Bartle.....	Kansas City, Mo.
Dr. Lester G. Brailey.....	New York, N. Y.
George F. Cahill.....	Pittsburgh, Pa.
Dean Earle W. Clifford, Jr.....	
	New Brunswick, N. J.
Frank G. Cuny.....	Sacramento, Calif.
Prof. Malcolm N. Dana.....	Madison, Wisc.
Dean James W. Dean.....	Blacksburg, Va.
M. R. Disborough.....	Wilmington, Del.
Dr. Tom T. Galt.....	Spartanburg, S. C.
Irwin H. Gerst.....	Canoga Park, Calif.
John E. Hanke.....	La Junta, Colo.
Dean James P. Hannigan.....	
	College Station, Texas
Douglas M. Harris.....	Metuchen, N. J.
Dr. Lawrence L. Hirsch.....	Chicago, Ill.
Dean Lewis N. Jones.....	Lubbock, Texas
Sidney B. North.....	Evanston, Illinois
Dean Arno Nowotny.....	Austin, Texas
Gen. H. O. Paxson.....	Nashville, Tenn.
Rev. Robert J. Payne.....	Hillsdale, N. J.
Dr. Harold F. Pote.....	La Jolla, Calif.
Dean Hershel G. Potts.....	
	Portales, New Mexico
William S. Roth.....	Kansas City, Mo.
A. G. Spizzirri.....	Louisville, Ky.
Dr. Lester R. Steig.....	Palo Alto, Calif.
Warren Stookey.....	Edwardsville, Ill.
Richard L. Tombaugh.....	Lafayette, Ind.
Rev. Frans A. Victorson.....	St. Joseph, Mich.
Dr. Delmer H. Wilson.....	
	New Brunswick, N. J.
Dr. Ray O. Wyland.....	Tujunga, Calif.
Lt. Col. Lucius E. Young.....	
	Washington, D. C.

TORCH AND TREFOIL is issued regularly four times a year, October, December, March and May, from Office of Publication, 1100 Waltower Building, 823 Walnut Street, Kansas City, Missouri 64106. Printed by Smith-Grievess Company, Printers and Lithographers, Kansas City, Missouri. Second Class Postage paid at Kansas City, Missouri. Subscription price \$1.50 per year.

EDITORIAL STAFF

Joseph Scanlon, Editor and National Executive Director. Correspondent Contributors from the membership as acknowledged under by-lines.

"THE BUCK STOPS HERE"

Alpha Phi Omega congratulates and thanks the Deans of Students and the Deans of Men of colleges and universities for their support and interest in the Fraternity.

This was manifest in many ways at the recent national convention of NASPA, the organization through which deans and student personnel administrators express their commitments to American education. Many deans wore APO recognition buttons; many without chapters expressed an interest in having them formed on their campuses; all of them presented a challenge to the Fraternity to be of Service to their fine student bodies.

In these days of questioning about the solidity of the foundation upon which American university education rests, it was heartening to note the abiding interest of the more than 700 deans present in every phase of student needs and dreams, and their determination to seek out solutions based on principle and right reason.

It was equally satisfying in this age of confrontation to learn at first hand of the high standing APO chapters have on college campuses. This is a tribute to chapter leaders and advisors far beyond any expression that can be given to it. The regard is there because it is merited, and it is worthwhile because deans do not extend their approval lightly.

The Fraternity congratulates NASPA's distinguished and dedicated new President, Dean Carl W. Knox, Alpha Alpha, University of Illinois. Alpha Phi Omega is proud to greet him as a Brother, and to assure him and his associates of the Fraternity's unquenchable thirst to render significant Service to the college and university community.

OUR COVER —

The site for Alpha Phi Omega's 1967 Constitutional Convention, the Oklahoma Center for Continuing Education, is one of the most unique and interesting educational areas in the United States. The center is located just south of, but apart from, the campus of the University of Oklahoma at Norman. Its facilities include an exciting and truly different hexagonal Forum building, which contains 18 discussion rooms and a United Nations style assembly room, equipped with "the finest lighting, film, TV, tape recording and projection equipment and encircling tiers of built-in desks and massive swivel chairs." The Constitutional Convention opens December 27. Only one designated delegate per chapter may attend.

In Memoriam

Elmaar H. Bakken

Member, National Executive Board, Alpha Phi Omega
Director, Division of Relationships, Boy Scouts of America
Alpha Lambda, North Dakota State University, Fargo

COMING CONSTITUTIONAL CONVENTION

Alpha Phi Omega will assemble its first Constitutional Convention next December 27 at the Oklahoma Center for Continuing Education, the University of Oklahoma, Norman. The nearest major airport is at Oklahoma City, approximately 20 miles away.

The 1966 Convention delegates spelled out the rules to govern attendance. They limited it to one active member from each chapter, one representative of the Alumni Association, and 25 members of the 39-member Executive Board. The National President will convene the session on December 27, to continue until it completes its work.



Aubrey B. Hamilton

President Forman has named Aubrey B. Hamilton, the National Legal Counselor, to act as Convention Coordinator. Commissions to draft position papers to assist the convention are being set up. Those interested should write the President who will file their names with the National Director, who will refer them to the Convention Coordinator.

Position Papers

The intent and purpose of the position papers will be to assemble a body of knowledge for the consideration of the convention delegates. The convention will make its own decision and draw its own conclusions. The nine areas to be studied and their scope are as follows:

- (1) National Membership: Age, Scouting relationship, college enrollment, type (active, honorary, life, alumni).
- (2) National Board of Directors: Size, selection, qualifications, term, duties, vacancies, composition, meetings.
- (3) National Officers: Number, selection, terms, vacancies, duties.
- (4) National Committees: Executive and others, board

committees, fraternity committees, duties, meetings, reports.

- (5) National Conventions: Powers, meetings, selection of delegates, call, quorum, rules.
- (6) Sections: Election or appointment, training, operation.
- (7) Chapters: Establishment and government, standard by-laws, policies, control, ritual.
- (8) Finances: Dues and assessments, sustaining members, life membership, endowment, budget procedures.
- (9) Management Policies: Statement (manual), personal matters, board-officer-staff relationships.

Written reports from these commissions will be due October 1, in ample time to be shared with the Fraternity.

One Delegate Per Chapter

Alpha Phi Omega has held nineteen national conventions since its foundation in 1925. Changes in the Constitution and By-laws have been made at each of them. In recent years there has been a noticeable increase in delegate concern over various expressions of APO's fundamentals and its basic law. Delegates have felt there was not enough time devoted to it at regular conventions. The calling of a Constitutional Convention is a response to the expressed need for a meeting solely devoted to the consideration of APO's fundamental law and principles.

Every chapter is urged to plan now to send the very best man it can select to represent it at the 1967 Constitutional Convention. Delegates will be housed and fed in the Oklahoma Center for Continuing Education, an enclave all to itself and self-sufficient for the entire needs of the convention.

Convention Costs

Convention costs will be approximately \$30 per delegate while in attendance. Add to this transportation costs to and from Norman, Oklahoma, Brothers of Delta Beta, the University of Oklahoma chapter, have volunteered to act as arrangements and reception hosts.

The continuing growth and development of Alpha Phi Omega depends on the deliberations at the Constitutional Convention. Every chapter should establish now a savings account to insure having a delegate present. The Fraternity must face the decade ahead with the unity of principle and purpose this convention can provide.

SECTIONAL CONFERENCES

Advance registrations for spring Sectional Conferences indicate more than 1,000 delegates, representing approximately 100 chapters, will participate.

President E. Ross Forman was the guest of honor at the Southern California sectional, held on the campus of the University of California at Irvine. His fine message drew an ovation, according to Sectional Chairman Irwin H. Gerst. Fifteen chapters and more than 150 delegates attended.

Dr. Lawrence L. Hirsch was the guest speaker at Wisconsin's sectional, held at Eau Claire, the home of Eta Lambda. More than 120 Brothers were present. Other speakers included Sectional Chairman Malcolm Dana and the National Director, Joseph Scanlon.

Rocky Mountain area chapters assembled at Colorado State, Greeley, under the leadership of Chairman J. D. Armstrong. Brother John E. Hanke, National Executive Board, spoke, as did David Patterson, National Service Representative.

Ohio chapters met at Bowling Green, with Zeta Kappa as the host. The excellent program included stimulating workshops and addresses by Chairman Mark Anthony. David Harris of the National Service staff shared in the workshops. Richard L. Tombaugh, National Executive Board, was the principal speaker.

(Continued on page 4)

NATIONAL EXECUTIVE BOARD ACTIONS

Session of April 8, 1967 at Cincinnati

More assistance to chapters and sections was the dominant note of the National Executive Board session, held April 8, 1967, at the Greater Cincinnati Airport in the Barkley Motor Hotel. Most of the members arrived April 7 and participated in meetings of a number of national committees.

President E. Ross Forman presided. Committee reports were received and discussed, and action taken on recommendations. The principal business transacted was as follows:

- The Board approved the appointment of Brother Aubrey B. Hamilton as National Legal Counselor, a position he has held since 1965.
- Approved the recommendation of the Personnel Committee to increase the staff of National Service Representatives to three, one more than at present, if funds are available.
- Approved petitions for charters from Virginia Union University, Richmond; Delaware Valley College, Doylestown, Pennsylvania; the University of Maine, Orono; Howard Payne College, Brownwood, Texas; Prairie View A & M College, Prairie View, Texas, and from the University of Illinois-Circle Campus, Chicago. This latter charter petition was presented at the meeting by Dr. Lawrence L. Hirsch, acting in his capacity as Extension Director for the Northern Illinois section.
- Approved a continuing study of plans to provide fringe benefits for National Office employees.
- Accepted with appreciation a draft of a National Executive Board Operating Manual, in preparation by a committee headed by A. G. Spizzirri.
- Authorized continuance of efforts by the Supplies and Insignia Committee, Dean Lewis N. Jones, Chairman, to effect arrangements for official blazers, and related merchandise.
- Received and approved a plan presented by Brother Hamilton, 1967 Constitutional Convention Coordinator, to prepare position papers for the assistance of the convention.
- Discussed the formation of a policy to govern the chartering of community colleges.
- Received with appreciation suggestions from the Finance Chairman and Treasurer, Brother Gerald M. Plessner, on budget planning and fund raising.

- Reviewed favorably a proposal by Brother North for the establishment of a National Best Pledge Award.
- Received and ordered submitted to the appropriate committees the report of Douglas M. Harris on Alumni matters.
- Recessed the Board until the next meeting is called by the President.

Pastor Frans Victorson paid a moving tribute to the memory of Elmaar H. Bakken, beloved Brother and distinguished member of the Board, who died recently of a heart attack. Brother Bakken served for many years as National Director of Relationship for the Boy Scouts of America.

Present at the session were: President Forman; the three National Vice Presidents, Dr. Glen T. Nygreen, Aubrey B. Hamilton, and Robert J. Hilliard; Treasurer Gerald M. Plessner, Ed Andrews, Prof. Malcolm N. Dana, Dr. Tom T. Galt, John E. Hanke, Dean James P. Hannigan, Douglas M. Harris, Dr. Lawrence L. Hirsch, Sidney B. North, Dean Hershel G. Potts, Warren Stookey, Richard L. Tombaugh, Pastor Frans A. Victorson, Dr. Delmer H. Wilson, Lt. Col. Lucius E. Young, and Joseph Scanlon, the Executive Director.

SECTIONAL CONFERENCES

(Continued from page 3)

East Texas chapters met at historic Texas A & M and whooped it up in Lone Star style. Every chapter plans to send a delegate to the Constitutional Convention, Chairman James P. Hannigan reports. "Texas intends to have the largest number of chapters in the nation," the 14 chapters and 180 Brothers present decided. General Earl Rudder, President of Texas A & M University, welcomed the delegates; Dr. William Luker of the Business Administration Department was the keynoter. The banquet speaker was Gene Sutphen, President of the Bryant, Texas, Toastmasters Club.

Michigan chapters held their session at Michigan State, with Beta Beta Brothers as hosts. The 100-plus Brothers present enthusiastically participated in workshops, officer conferences, and a round of question and answer sessions directed at Chairman Harry C. Barnett, Richard L. Tombaugh of the Executive Board, and National Executive Director Scanlon.

PENDING INSTALLATIONS

Chapter	Location	Installation	By
Rho Chi	Gannon College, Erie, Penn.	April 29	Theta Upsilon
Sigma Zeta	Mars Hill College, N. C.	May 1	Pi Delta
Sigma Eta	Villanova University, Penn.	April 23	Omicron Upsilon
Sigma Nu	Delaware Valley College, Doylestown, Penn.	May 21	Zeta Theta
Sigma Xi	University of Maine, Orono	May 1	Alpha Chi
Sigma Upsilon	University of N. C., Charlotte	May 13	Nu Chi
Sigma Phi	Notre Dame	May 21	Alpha Gamma



Brother Alden G. Barber
Incoming Chief Scout Executive, B. S. A.

CONGRATULATIONS Brother Alden G. Barber

The six million members of the Boy Scouts of America have a new Chief Scout Executive, Alden G. Barber of Chicago, whose selection was announced at the National Council meeting of the BSA, held in Pittsburgh, April 12-14.

Responding to congratulations from the Fraternity, Brother Barber said:

"On the occasion of assuming the heavy responsibilities of the office of Chief Scout Executive I thank the Fraternity for its greetings. I am very much aware of the great Service chapters of Alpha Phi Omega render to Scouting across the nation. I trust this fine relationship will continue and that I shall have the opportunity very soon of meeting with you. Please tell the Sigma Sigma petitioning group from the Circle Campus of the University of Illinois at Chicago that I plan to be with them at installation time and to serve as long as I can as one of their advisors."

Brother Barber has a long and distinguished career as a Scout Executive. Brothers in Southern California remember his support of APO when he was the Executive at Sacramento. Since becoming executive of the Chicago Council he furthered the organization of Pi Eta at Loyola University, Chicago, and made available facilities for the training of sectional chairmen and staffs in the Illinois-Wisconsin areas.

He succeeds Brother Joseph A. Brunton, Jr. The date of the installation of the new Chief Executive is yet to be announced.

APO AND MEDICINE

Theta Eta, Graduate School Chapter

Service to the community is a dual responsibility for the student at the Kansas City College of Osteopathy and Surgery who is a member of the Theta Eta Chapter of Alpha Phi Omega. Through a comprehensive four-year curriculum, the college since 1916 has been training young men and women to enter careers in the healing arts. A physician as an individual becomes a servant of mankind, but as an APO member as well he volunteers his services above and beyond his professional duties.

Theta Eta, founded in 1947, was the first APO chapter established on the campus of a graduate school. It has been active ever since. As the 20 million dollar campus development program becomes a reality, and student enrollment doubles, the chapter's Service program will increase.

Theta Eta Chapter initiated 98 pledges this year, the largest pledge class in its history, and we believe, in any chapter in a college with less than 400 enrolled.

The chapter this past year has given in money and services an estimated \$30,000.00. The funds necessary are acquired through the sale of placentas for the extraction of human hormones, the maintenance of refreshment machines on the campus, the sale of tissue specimens to a biological supply house, and other ways.

Chapter Service projects this year include: Performed physical examinations for almost 900 area school children and Boy Scouts; sponsored a Scout troop, providing the Scoutmaster and \$250 of camping equipment; sponsored

a child in Southeast Asia through the Foster Parents Plan, maintained a blood bank program that contributed 142 pints of blood in one day, provided 12 Neighborhood District Scout Commissioners, established a free loan service in the clinic for the correction of infant foot abnormalities, completed a \$1,500 pledge to the college building fund, donated \$1,250 to the hospital for air-conditioning facilities.

It is a unique attribute to be both the largest and the best fraternity on campus. This chapter is very conscious of its role. As physicians and leaders of the community we hope to do our part in keeping this heritage.

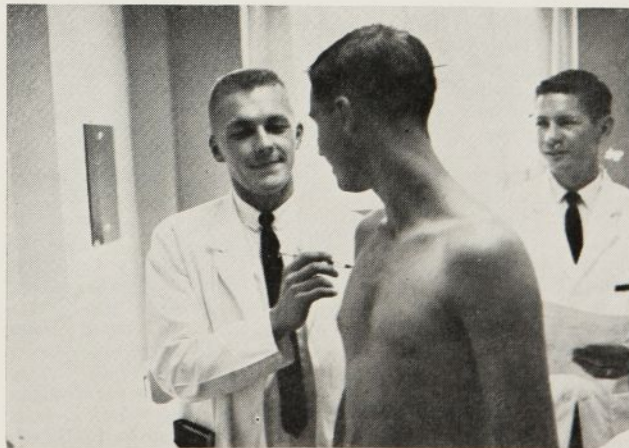

Theta Eta Brothers perform many services. One of the most frequent is the conduct of physical examinations, as illustrated in the above photo of Theta Eta Brothers in action.

THE GOLDEN BOOK OF LIFE MEMBERS — — —



Chairman Nowotny

by Arno Nowotny, Alpha Rho, Past National President

Alpha Phi Omega's Golden Book of Life Members now includes more than 200 new names, since the list published less than a year ago.

Every active member can become a Life Member by paying the \$25 fee required. The fee can be paid in installments of \$5.00 and up, and when completed in full, the Life Member receives his certificate and a free subscription to Torch and Trefoil. Life Members serve in many capacities, as members of the National Board, Sectional Chairmen, Presidential Representatives, and Chapter Advisors. Write the National Director, 1100 Waltower Building, Kansas City, Missouri 64106, for information and a membership application form.

Thomas E. Breese.....	University of Missouri at Rolla	Henry M. Foote.....	University of Oklahoma
Gary J. Frame.....	West Virginia Tech	David R. Kupferer.....	Southeast Missouri State College
Donald D. Hamman.....	St. Louis University	Michael J. Mady.....	Texas Tech
Daniel J. Landon.....	Kansas State University	Howard J. Rosen.....	University of Connecticut
George R. Martin.....	Rochester Tech	Lawrence B. Whitehouse, III.....	Greensboro College
Lester G. Brailey.....	Ohio State University	Mayo C. Harlow, III.....	Greensboro College
Henry F. Berck, Jr.....	Campbell College	Richard W. Carlson.....	Mississippi State University
William J. Burnette.....	Southwest Texas State College	James M. Cross.....	East Tenn. State University
James C. Cox, Jr.....	Lamar State Tech	Donald K. Jones.....	Moravian College
James P. Hannigan.....	Texas A & M University	Charles T. Womack, III.....	Vanderbilt University
Ronald G. Henson.....	Indiana State University	Thomas J. Balensiefer.....	St. Cloud State College
George H. Sheppard, Jr.....	Michigan Tech	Webb M. Garlinghouse.....	Denison University
Joseph R. Stasio, Jr.....	Suffolk University	Leonard J. Marks.....	University of Rochester
Gaylord F. Harrington.....	Ferris State College	Jason E. Gross.....	Pennsylvania State University
James H. Hofmann.....	Arlington State College	Thomas E. Williams.....	Brigham Young University
Harvey W. George.....	N. C. State University	Charles E. Day, III.....	Michigan State University
Paul F. Chavanak.....	West Virginia Tech	Robert W. Haas.....	University of Kansas
Julius W. Hayworth.....	Guilford College	Clarence F. Shaw, III.....	University of Delaware
Samuel J. Minardi.....	West Virginia Tech	Ernest F. Roberts.....	Los Angeles City College
Robert L. McNabb.....	University of Illinois	Arthur G. Elliott.....	Michigan State University
James E. Lindsey.....	Union College	Clyde T. Coats, II.....	Abilene Christian College
Jimmy L. Tillinghast.....	Texas Tech	Charles L. Magee.....	Texas College of Arts & Industries
William T. Hunter, Jr.....	East Tennessee State University	Niel F. Phillips.....	University of Miami
Michael V. Jennings.....	University of Maryland	Glen R. Wollman.....	South Dakota State
John A. Swanson.....	Augustana College	Ralph M. Engel.....	University Heights—NYU
David S. James.....	Kansas City College of Osteopathy & Surgery	Lawrence N. Finch, II.....	University Heights—NYU
George A. Higley.....	Suffolk University	Robert W. Mellbye.....	Colorado University
Francis J. Borowsky, Jr.....	Case Institute of Technology	David S. Mitchell.....	University of Massachusetts
William L. Moore, III.....	Clemson University	Terry D. Rothgeb.....	Southern Illinois University—Carbondale
William K. Byerly.....	East Texas State College	Donald H. Huebener.....	Southern Illinois University—Edwardsville
Roy D. Conradi.....	University of Minn.	Burton F. Krain.....	Loyola University
Christopher J. Luna.....	Southwest Texas State	Lyman S. V. Judson.....	Ripon College
John W. Myers.....	Southeast Missouri State College	Kenneth N. Bailey.....	Ohio University
James C. Harrington.....	University of Maryland	Earl E. Pflugfelder, Jr.....	Glassboro State College
Edward C. Jones.....	Susquehanna University	Richard D. Fosgate.....	Wisconsin State University—Eau Claire
Edward A. Peressini.....	College of Great Falls	Wayne C. Munyon.....	University of Oklahoma
James C. Barbour.....	University of Texas	Charles C. Stewart.....	Michigan State University
Larry M. Jessup.....	Northeastern State	James R. Ashurst.....	Florida State University
Dr. Merlin Ohmer.....	University of Southwestern La.	Norman W. Clausen.....	Rutgers University—New Brunswick
William H. Schupp, Jr.....	Missouri Valley College	Harold V. Eason.....	University of Colorado
Rolf O. Knudson.....	St. Olaf College	Terry McKee Eddleman.....	Wake Forest College
T. Alan Simpson.....	Midwestern University	Frank G. Butorac.....	University of Michigan
Donald L. Tollefson.....	St. Olaf College	Arthur B. Cochrell.....	Michigan State University
John E. Berglund.....	Hamline University	Robert C. Darwin.....	Texas Tech
Frank G. Pogue.....	Philander Smith College	Larry E. Howell.....	Texas Tech
Hugh C. Dismukes.....	University of Texas	Marvin D. Blackburn, III.....	Southern Methodist University
Robert L. Peterson, Jr.....	University of Texas	Dewey M. Walsh.....	University of Oklahoma
Ralph E. Belter.....	Midwestern University	John A. Mitchell.....	Ferris State College
A. Dwight Castro.....	Gettysburg College	Gary E. Strong.....	University of Idaho
Arthur W. Davidge.....	University of Michigan	Alan E. Laird.....	Oklahoma University
Dr. Harrison H. Ferrell.....	West Virginia State	Bruce M. Chudacoff.....	University of Michigan
Bertram W. Gardner, III.....	University of Illinois	Sumner B. Hixon.....	University of Colorado
Richard J. Skamfer.....	Wisconsin State University—Eau Claire	Paul H. Abel.....	Indiana University
Carl G. Stephan.....	Wisconsin State University—Eau Claire	Thomas W. Mertz.....	Purdue University
Jon E. Redinger.....	Washington State University	Michael H. Jacobson.....	Loyola University
James E. Gelbert, Jr.....	Gettysburg College	Frank G. Charlton, III.....	Auburn University



Walter M. Welch.....	Auburn University	Vernon E. Bruckerhoff.....	Southeast Missouri State College
Wesley F. Fong.....	University of Hawaii	John C. Klensin.....	Massachusetts Institute of Technology
Donald A. Cohen.....	Monmouth College	Mark I. Cheren.....	University of Massachusetts
Terry R. Hill.....	University of Oklahoma	Hector L. A. Perez.....	University of Puerto Rico
Gary G. Dagley.....	Northwest Missouri State College	Gary E. Decker.....	Penn. State University
Richard W. Evans.....	Kansas State University	Clarence G. Gwartney.....	Sierra College
William S. Hicks.....	Purdue University	Harris T. Lifshitz.....	Boston University
Ronald H. Leeds.....	University of Georgia	Kenneth J. Weger.....	Sierra College
Carl L. Millard, Jr.....	Bloomsburg State College	J. Gordon Schleicher.....	State University College
Norman L. Nevers.....	University of Oregon	Damon C. Shelton.....	West Virginia University
Robert J. LeBlanc.....	Suffolk University	Simon W. Yampolski.....	Boston University
Charles W. DuBose.....	Southwest Texas State College	David W. Patterson.....	Stephen F. Austin State
Richard K. Begbie.....	Rochester Institute of Technology	Robert R. Gann.....	Massachusetts Institute of Technology
Lorin A. Jurvis.....	Yale University	Gardiner Gay.....	Massachusetts Institute of Technology
Thomas F. Earl, Jr.....	Auburn University	Ronald S. Rosen.....	Massachusetts Institute of Technology
Robert L. Mitchell.....	Auburn University	Robert S. Young.....	Massachusetts Institute of Technology
James R. Bennett.....	University of Texas	Robert W. Buskirk.....	Colorado School of Mines
David G. Bray, Jr.....	Texas Tech	Randall L. Walrod.....	Colorado School of Mines
Neil G. Danziger.....	Bowling Green State University	Barry S. Schreiber.....	University of California—Los Angeles
Ben J. Dean, III.....	University of Texas	Toby J. Rothschild.....	University of California—Los Angeles
Richard Echernacht.....	University of Iowa	Ken Gunji.....	University of Illinois
Theo F. Hardies.....	Rutgers University—New Brunswick	Jerry H. Roberts.....	Queens College
James R. Heinrich.....	Purdue University	Matthew H. Pernick.....	University Heights—NYU
Silas O. Hughes.....	Texas Wesleyan College	John F. Schaffer.....	University of North Dakota
Charles L. W. Leider.....	Kansas State University	Preston P. Dunavant.....	Va. Polytechnic Institute
William W. Taylor.....	Western Michigan University	Richard A. V. Shaw.....	San Fernando Valley State
William A. Wendt.....	Western Michigan University	Edward J. Hart.....	McMurry College
Anthony R. Veneny.....	Los Angeles City College	Frank M. Smith.....	Monmouth College
James B. Morris.....	Chico State College	Jimmy F. Davis.....	Texas Tech
Larry G. Carter.....	Texas Tech	Thomas O. Hennig.....	University of California—Los Angeles
A. Ellwood Ervin, Jr.....	Adams State College	Michael L. Klekner.....	University of California—Los Angeles
David M. Kuh.....	University of Hawaii	Paul A. Wilkinson.....	Texas Tech
William R. McGregor.....	College of Great Falls	William M. Fischer.....	St. Louis University
William L. Renaker.....	Western Illinois University	Claude D. Leazy.....	St. Louis University
David A. Harris.....	University of Dubuque	Patrick E. Buder.....	St. Louis University
William A. Harris, III.....	Valparaiso University	William P. Frank, Jr.....	Bradley University
Andrew J. Bodenbender.....	Southern Illinois University—Carbondale	Kenneth B. Hawks.....	Utica College
Benjamin J. Vasta.....	The Pennsylvania State University	Joseph Nieto, Jr.....	Texas Tech
Thomas R. Benua, Jr.....	Marietta College	Joseph F. Rider.....	Texas Tech
Dennis D. Broud.....	Marietta College	Stephen J. Stoner.....	Ohio State University
Franklin Hirsch.....	Marietta College	Robert A. Claver.....	Hope College
Jimmy C. Sherrill.....	University of Oklahoma	George D. Howe.....	North Carolina Wesleyan
Larry A. Young.....	University of Louisville	Burton F. Pyle, II.....	University of Delaware
George F. Krec, Jr.....	Western Illinois University	James A. Wilson.....	Texas A & I College
Harold C. Friend.....	Washington University	Steve Fried.....	Kent State University
Edwin A. Schmidt.....	Purdue University	Harry Leighton Roddy, Jr.....	Texas Technological College
Charles P. Zlatkovich.....	University of Texas	Mark Anthony.....	Kent State University
Louis A. Bluestein.....	University of California—Berkeley	David Wesley Brunson.....	University of South Carolina
David A. Rose.....	Rutgers University—New Brunswick	Theodore Richard Czaplicki.....	Montclair State College
Danny E. Hamilton.....	Eastern New Mexico University	Howard P. Killough, Jr.....	Kansas State University
Norris W. Hermesmyer.....	University of Colorado	Charles Hollis Willett.....	Texas Wesleyan College
Robert P. Malone.....	Eastern New Mexico University	Raymond David Grayum.....	University of Oklahoma
Phillip C. Wankat.....	Purdue University	Ramond P. Graves.....	Loyola University, Chicago
Chandler S. Edwards.....	East Tennessee State University	Richard F. Kerscher.....	Loyola University, Chicago
Stephen Abrams.....	State University College—Oneonta	James Derek Templeton.....	Southern Illinois University
Robert J. Behnke.....	University of Colorado	Claude McNorton.....	Auburn University
Arthur Bernhart.....	University of Oklahoma	William Bruce Van Deusen.....	Drew University
John W. Hunzinger.....	University of Oklahoma	Dennis Michael Gurtz.....	University of Maryland
William A. Murphy, Jr.....	University of Pittsburgh	Clair Edwin Daggett.....	St. Cloud State College
Paul John Mezoff.....	Monmouth College	J. Richard Knutson.....	Stout State University
George A. Grilley.....	Oregon State University	David D. Koehl.....	Chico State College
Terry Paul Witter.....	Oregon State University	James M. Dowdle.....	Loyola University
Curtis J. Mustitul.....	Southern University	George W. Warneck, Jr.....	Loyola University
Rodgers T. Storey, Jr.....	Southwest Texas State College	Dan Lee Isaacs.....	University of Bridgeport
William R. Vierling.....	University of Dubuque	Dwayne E. Ennis.....	University of Illinois
Andrew H. Zeman.....	Marietta College	Erik Luther Williamson.....	University of North Dakota
Larry Kiel.....	University of Pittsburgh	Russell Lee Walp.....	Marietta College
Layland L. Galt.....	University of South Carolina	Roger J. Wilson.....	New Haven College
Thomas H. Galt.....	Wofford College	Michael Lee McCulloh.....	University of Oklahoma
Loyd Kintz.....	Capital University	Richard E. Mastrangelo.....	Boston University
David N. Moller.....	University of Texas	Alan Marc Bernstein.....	Massachusetts Institute of Technology
Jack B. Bishop.....	McMurry College	Ronald Allen Bailey.....	Ohio University
		Dennis R. Cook.....	University of Maryland

CHAPTER INSTALLATIONS . .

RHO OMICRON

MARYLAND STATE—PRINCESS ANNE

Rho Omicron Chapter was installed January 15, 1967. Past National President M. R. Disborough represented the National Fraternity and presented the charter. The ritual was conducted by Zeta Sigma Chapter, University of Delaware. Walter M. Schwenger, Sectional Vice Chairman, assisted. The Chapter President is Isaiah McKenzie, and Brother Robert Smith serves as Advisory Chairman.



Brothers of Rho Omicron, Maryland State College at Princess Anne, posed for the above following their installation on January 15, 1967.

RHO LAMBDA

TONY JANCA, PRESIDENT

Rho Lambda, St. Edward's University, Austin, Texas, was installed December 4 by Alpha Rho, University of Texas. Past National President Arno Nowotny presented the charter to an enthusiastic group of undergraduates and advisors. Our chapter sent delegates to the Minneapolis convention. We are all fired up and busy forming a pledge class of 20 of St. Edward's finest. We may not be the biggest APO chapter, as Alpha Rho is, but we intend to be the finest amongst universities of our size. Come visit us, Brothers. The welcome mat is out.



Brothers of Rho Lambda, St. Edward's University, Austin, Texas, assembled December 4, 1966, for the above photo, following their installation. Holding the charter is Chapter President Tony Janca. Standing at the extreme left is Dean of Men Edward Norris. Scouting Advisor Frank Hilton stands at the far right. APO welcomes this fine group to its family of chapters across the nation.

RHO ETA

GRAYSON COUNTY COLLEGE



Charter members of Rho Eta Chapter, Grayson County College, Denison-Sherman, Texas, display the charter presented to them Saturday, December 10, by Brother Richard Harrington, vice sectional chairman of the Boy Scouts of America from Dallas. The men are, left to right, back: Perry Denning, John Coffman, Larry Ward and Gary Green; middle: Jack Stephens, John McKinney, Jimmy Lillis, Don Medlin and Ronnie Cole; front: Eddie Self, Bobby Sawyer, Mike Walthall and Donny Eldredge. Charter members not pictured are Gerald Brede, Larry Smith, Richard Vaughan, Dale Beckham, Mike Campbell, Bud Neill, Michael Akins, William Billner, advisors Pat Martin, Tom Scott, Neal Baker, Tom Goza, Sid Simpson, and Scout advisors Chancy Corse and R. L. Atnip.

THETA CHI

DAVID JORDAN, PRESIDENT



The reactivation recently of Theta Chi, George Washington University, Washington, D. C., was a most inspirational occasion. One of the treasured moments is shown above. Chapter President Michael Hanneld presents APO's recognition button to the distinguished President of the University, Dr. Lloyd H. Elliott, in the presence of Brother E. Ross Forman, National President, and Brother Edward Marion, Chapter Vice President.

RHO NU

KENNETH J. WEGER, ADVISOR



The installation of Rho Nu, Sierra College, Rocklin, California, was conducted March 5, 1967, by Frank G. Cuny, National Executive Board, and Brothers of Iota Phi, University of California—Davis. Dr. Lester R. Steig, Past National President, presented the charter. Photos of the installation did not turn out well and in this one, shown above, eight members could not be present. Some of those pictured above, are, left to right, front row: Bob Bohm, Treasurer; Henry Whittington, Second Vice President; Gene Gwartney, President; Bill Sproul, First Vice President; Bill Godwin, Secretary; Mike Self, Sergeant-at-Arms. Back row, Chapter Advisors Bill Pierce, Harold Chastain, Dick Pryor, Marvin Locke, Ken Weger, Harold Weaver, Ed Greenmun, and Gerald McHale.

RHO SIGMA

GENE E. KLINE, ADVISOR



George F. Cahill, member of the National Executive Board, presented the charter and Brothers of Pi Chi Chapter, Duquesne University, exemplified the ritual at the installation on February 19, 1967, of Rho Sigma, Point Park College, Pittsburgh, Pennsylvania. Following the installation some of the happy new Brothers in Rho Sigma posed for the above photograph. Left to right, front row, are: Dean Elder, Gary Bashore, Joseph Brell, Thomas Mesler, Stan Hantonko, Bill Kiger, Richard Panuccio, and James Campbell. Second Row: Richard Prazer, Chuck Hayes, Richard Gero, James Krut, John Hofschier, Robert Griffin, Bill Walker, Michael Baran, and Dave Chobot.

RHO MU

DONALD M. TURNER, PRESIDENT

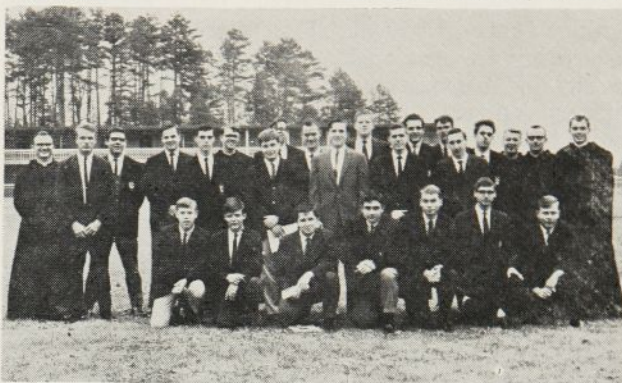

Belmont Abbey College's Rho Mu Chapter was installed February 21, 1967, by Dean Richard C. Burts, Sectional Chairman, and Brothers of Nu Chi, Davidson College. Dr. Tom T. Galt, Past National President, presented the charter. Following the installation the Brothers, with their advisors, posed for the above photo. (They were all so delighted they forgot to identify themselves individually.)

RHO THETA

C. H. SEDGWICK, SECTIONAL CHAIRMAN

Brothers of Alpha Iota, Ohio State University, recently conducted the ritual for the installation of Rho Theta Chapter, Capital University, Columbus, Ohio. The charter was received graciously by Capital University's distinguished President, Dr. Harold Yochum, and the vigorous Chapter President, Walt Iliff. The leadership of Dean of Men John Kirker and the assistance of Harold Ilff, the Scouting Advisor, were major factors in the chapter's establishment.

The ceremony took place on the 20th anniversary of my own initiation into Alpha Iota Chapter. I am proud of Rho Theta and welcome it to APO's Southern Ohio chapters.

RHO ZETA

MORGAN COUK



Brothers of Iota Alpha, University of Tennessee, installed Rho Zeta, Hiwassee Junior College, Madisonville, Tennessee, some months ago. Some time later, ten of the new Brothers posed for the above photo. They are, front row, left to right: David Baker, John Baker, Larry Jeffus, and Kelly Mercer. Second row: Henry Foster, Steve Donohoe, Dennis Moore, Morgan Couk, Ronnie Lewis, and Vince Megargel.

... WHERE THE

ALPHA OMEGA

RICHARD L. FULLER, PAST PRESIDENT

Alpha Omega, Kirksville (Mo.) College of Osteopathy and Surgery, has sponsored a series of seminars on campus. In the first of these the guest speaker was Robert C. Linstrom, Director of Services to the Aging of the Missouri Office of State and Regional Planning. The Chapter President served as Master of Ceremonies. Representative F. E. Robinson, Chairman of the Special Task Force on the Older Missourian, appointed by the Governor of the State of Missouri, introduced the speaker. Dr. Douglas P. Hagen of the KCOS staff, is a member of the Special Task Force.



Key leaders in the first Alpha Omega Chapter's sponsored seminars on the campus of the Kirksville College of Osteopathy and Surgery posed for the above. They are, left to right, Richard L. Fuller, Past Chapter President; Robert C. Linstrom, Director of Services to the Aging of the Missouri Office of State and Regional Planning; State Representative F. E. Robinson, and Dr. Douglas P. Hagen, of the KCOS osteopathic medicine staff.

OMICRON ETA

DANIEL J. GRIFFIN, V. P.

Horse and buggy days bring back nostalgic memories of the "Gay Nineties" but they can also bring in the shekels in a good cause. Omicron Eta, Suffolk University, Brothers raised \$150 for the Boston March of Dimes by driving along Boston shopping districts and appealing for contributions.



Pictured above, left to right, are: Mike Hart, Reginald Butts, David Rekow, Daniel Griffin, Frank Cammisa, and Alan Pike. The Suffolk ram is seen sitting with some of the office secretaries, while some of the student body looks on.

IOTA PHI

GEORGE M. BROWN, PROJECTS CHAIRMAN

Iota Phi Brothers at the University of California — Davis, have presented materials valued at \$75 to the Davis branch of the Yolo County Public Library. This material is in memoriam for Brother Norman Van Herick, who died of cancer a year ago. Brother Van Herick took the lead in reactivating Iota Phi. The chapter annually plans to make gifts of similar materials to the library. Our Chapter President is Brother Darrell Ralls, and our Advisory Chairman is Dr. H. H. Laidlaw, Jr.



Scouting literature as a memorial to Brother Norman Van Herick is displayed at the Davis, California, branch of the Yolo County Public Library. Above, left to right, are Brothers Mike Kilpatrick, Chapter President Darrell Ralls, and George M. Brown.

EPSILON OMEGA

BILL GAFFORD, PAST PRESIDENT

Students at Ole Miss are taking advantage of the Ride Board erected by Epsilon Omega in the Student Union Building at the University of Mississippi. The chapter conducts a Book Exchange in the same building. Business is good. Brother Robert L. France is Chapter President, and Dr. John G. Douglas is Advisory Chairman.

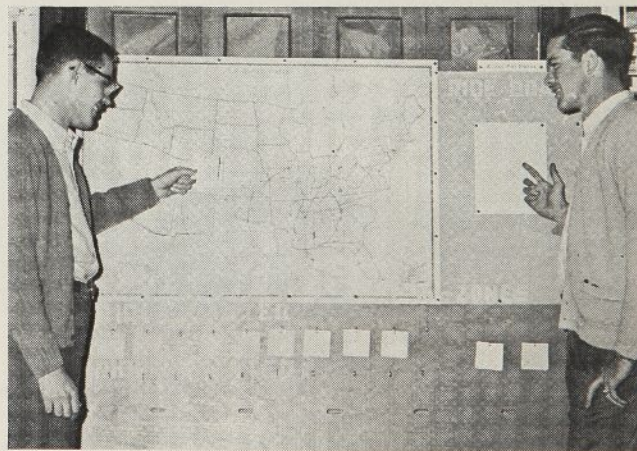

Members of A Phi O's Ole Miss chapter, Epsilon Omega, are seen as they inspect the "Ride Board" the chapter recently installed in the Student Union lobby. Left to right are: Bill Gafford, Past President, and David Tootle, Ride Board Chairman.

ACTION IS . . .

OMICRON THETA

REX E. PIELSTICK, PRESIDENT

Omicron Theta, Monmouth College, has had a busy Service projects season this university year. The Service program includes a Book Exchange, a Red Cross Blood Drive, an Ugly Man—Top Prof Contest, an APO sponsored ski trip, campus guide service, and the hosting of the New Jersey chapters Sectional Conference February 24-25. The service hours total this year is expected to be the greatest in the chapter's history. Dr. Leonard E. Spiegel is Advisory Chairman.

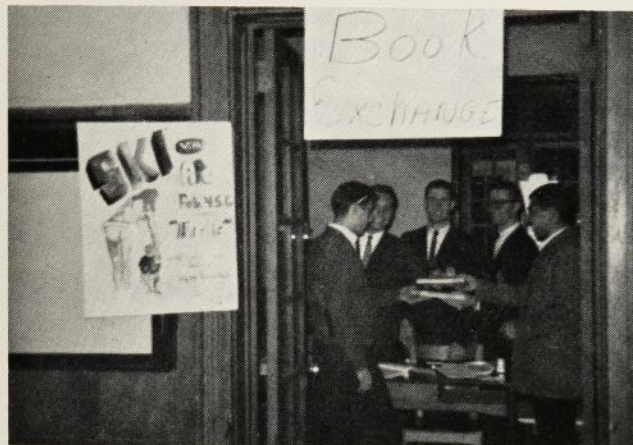

A glimpse of Omicron Theta's Book Exchange at Monmouth College is shown in the above. Brothers in the photo, left to right, are: Angelo Di Leo, Edmund De Vito, Michael Cohn, Robert Riker, and Alexander Stripto.

KAPPA BETA

ANGELO NOTARO, PUBLICITY CHAIRMAN

Kappa Beta, Brooklyn Polytechnic Institute, is proud of its youth Service projects. Late last Spring the chapter conducted its fifth annual Las Vegas Spectacular, raised more than \$500, and donated this sum to Childville, a settlement house in Brooklyn for disturbed children. The chapter's blood drive for service men in Viet Nam surpassed expectations. Brother Leonard J. Gray now is Chapter President, and Dean Henry Q. Middendorf is Advisory Chairman.



Kappa Beta brethren shown above presented a check for \$500 to the Childville Settlement House in Brooklyn. Past President Eric Snyder, left, and Brother Angelo Notaro, Publicity Chairman, made the presentation.

GAMMA XI

PETER M. REDLICH, PROGRAM DIRECTOR

Gamma Xi, Rockhurst College, Kansas City, Missouri, now operates Radio Station KRC, on the college campus. Repeated attempts to establish such a station failed. Gamma Xi asked for the assignment and put it over. The Brothers are delighted with this opportunity to further serve and publicize Rockhurst College.



"Radio Station KRC, Rockhurst College, Kansas City, Missouri, is on the air," thanks to Rockhurst's Gamma Xi Chapter. Shown at the controls is Brother Pete Redlich, Program Director. Not shown are Father James D. Wheeler, moderator; staff and APO Brothers, John Stuart, Dave Mathews, Greg Frey, and Chuck Weingart.

ZETA ZETA

DAVID E. WALKER, C. S.

Zeta Zeta, Graceland College, Lamoni, Iowa, has indexed and placed issues of Torch and Trefoil on the shelves of the new college library at Graceland. The index includes 22 Service projects conducted by the chapter for campus and community. The Chapter President is Brother Sterling L. Barlow, and the Advisory Chairman is James F. Hawley.

LAMBDA TAU

WALTER T. WEAVER, PRESIDENT



Chapter President Walter Weaver, Lambda Tau, Salem College, is shown in above presenting a Certificate of Appreciation to Dean Joseph Gluck, West Virginia University, Nov. 12, 1966.

ALUMNI NEWS

Fourth Alumni

Association Convention

The National Capital Alumni Section, National Alumni Association of Alpha Phi Omega, will host the Fourth National Alumni Association Convention in Washington, D. C., on June 23 through June 25, 1967. An inspiring program exemplary of the Fraternity's theme, "In Brotherhood—Carry On", features outstanding leaders in Education, Government, and Industry.

The center of the convention activities will be the Sheraton Park Hotel and Motor Inn, located at Connecticut Avenue and Woodley Road., N. W., in the city of Washington, D. C., overlooking beautiful Rock Creek Park.

The host section has arranged to provide "package" registrations for those received before June 10, 1967. Registration, including admission to the Banquet and Dance, is \$15.00 (no registration fee for ladies). Additional Banquet tickets are \$10.00 each. Complete package registration, including Luncheon, Banquet-Dance, and Brunch—\$22.00 (after June 10, 1967—\$25.00). Mail your registration early.

★ ★ ★ ★

Alumni Association Officers

Douglas M. Harris, President, 29 Ten Eyck Street, Metuchen, N. J. 08840.

Lt. Col. Lucius E. Young, Executive Vice President, 4508 Argyle Terrace, NW, Washington, D. C. 20011.

Russell M. Harris, Vice President—Service, 1104 Nora Drive, Silver Spring, Maryland 20904.

Paul M. H. Lienhardt, Vice President—Publicity, 626 Luther Road, Harrisburg, Penn. 17111.

J. Franklin S. McMullan, Vice President, Finance Committee, P. O. Box 477, Newark, Delaware 19711.

William D. Rose, Treasurer, 614 E. Walnut Street, Bloomington, Ill. 61701.

Convention Hotel Information

The Sheraton Park Hotel and Motor Inn, Washington, D. C., is now accepting room reservations for The Fourth National Alumni Convention. Rates are as follows:

Single	\$12.50
Twin	\$16.50
Suites	\$30.00 Up

All rooms are air-conditioned and have private bath.

Please write directly to the Motel for reservations, mentioning the Convention. Address is: Connecticut Avenue and Woodley Road., N. W., Washington, D. C.

-----CLIP AND MAIL TODAY-----

NATIONAL ALUMNI ASSOCIATION OF ALPHA PHI OMEGA

Convention Registration, June 23-25, 1967

(Registration after June 10 must be sent to: Fourth National Alumni Association Convention, Headquarters: 629 F Street, N.W., Washington, D. C. 20004)

NAME (Please Print)

STREET ADDRESS APT. No. CITY STATE ZIP CODE

CODE NAME OF COLLEGE(s) DEGREE(s)

CHAPTER NAME INITIATION DATE AREA CODE HOME PHONE BUSINESS PHONE

EMPLOYER (or Graduate School)

POSITION (or course of study)

Make your check payable to: "National Alumni Association of Alpha Phi Omega"
Send to: National Office, 1100 Waltham Building, Kansas City, Mo. 64106

NATIONAL COMMITTEES OF ALPHA PHI OMEGA — 1967-1968

EXECUTIVE COMMITTEE OF THE NATIONAL EXECUTIVE BOARD

Chairman—National President
The National Officers
Immediate Past National President

NATIONAL ADVISORY COMMITTEE

Chairman—Dr. H. Roe Bartle
George F. Cahill
Dean Arno Nowotny
William S. Roth

FINANCE COMMITTEE

Chairman—National Treasurer
Dr. H. Roe Bartle
Dean Earle W. Clifford, Jr.
Dr. Tom T. Galt
Irwin H. Gerst

PUBLICATIONS COMMITTEE

Chairman—Ed Andrews
Vice Chairman—Richard L. Tombaugh
Dr. Malcolm N. Dana
M. R. Disborough
Douglas M. Harris
Warren Stookey
National Executive Director

SCOUTING RELATIONSHIPS COMMITTEE

Chairman—
Vice Chairman—M. R. Disborough
Sidney B. North
Dean Hershel G. Potts
A. G. Spizzirri
Rev. Frans A. Victorson

SERVICE COMMITTEE

Chairman—Robert J. Hilliard
Dr. Malcolm N. Dana
Spiros P. Ninos
Gen. H. O. Paxson
John D. Pearson
John W. Pickering
Arthur R. Vernon
Weston W. Wilson

SECTIONAL ORGANIZATION, DEVELOPMENT AND EXTENSION COMMITTEE

Chairman—The National President
Vice Chairman—Dr. Tom T. Galt
Frank G. Cuny
Robert J. Hilliard
Howard R. Patton
Richard L. Tombaugh
Ex officio:
Sectional Chairmen
National Field Representatives
National Executive Board Members
Presidential Representatives

SUPPLIES AND INSIGNIA

Chairman—Dean Lewis N. Jones
Ed Andrews
Irwin H. Gerst
E. P. Jones
Lt. Col. Lucius E. Young

ALUMNI COMMITTEE

Chairman—President Alumni Assoc.
Dean Earle W. Clifford, Jr.
Dr. James W. Dean
Dr. Glen T. Nygreen
Warren Stookey
Sectional Chairmen

AWARDS COMMITTEE

Chairman—William S. Roth
John E. Hanke
Rev. Robert J. Payne
Dr. Harold F. Pote
Henry Povinelli
Richard K. Sparks

Appointments announced by the National President, E. Ross Forman, to insure the Fraternity's continued growth and progress.

BENEVOLENCE COMMITTEE

Chairman—Rev. Robert J. Payne
Prof. Harry C. Barnett
Irwin H. Gerst
Dr. Harold F. Pote

CONSTITUTIONAL ADVISORY COMMITTEE

Chairman—Dr. Lawrence L. Hirsch
C. Jonathan Champion
Patrick B. O'Neal
Dr. Lester R. Steig
W. Morris Welch
National Legal Counselor

CONSTITUTIONAL CONVENTION

Coordinator—Aubrey B. Hamilton
Asst. Coordinator—John E. Hanke
Physical Arrangements—Delta Beta

EXECUTIVE BOARD GUIDANCE MANUAL—EDITING

Chairman—A. G. Spizzirri
Vice Chairman—William S. Roth
Dean Earle W. Clifford, Jr.

JAMBOREE SERVICE TROOP COMMITTEE

Chairman—Dr. Tom T. Galt

KNIGHTS OF DUNAMIS RELATIONS COMMITTEE

Chairman—Dr. Lester R. Steig
Michael A. Aquino, Jr.
Dr. H. Roe Bartle
Gen. Francis H. Bolland
Hon. Tom C. Clark
Dr. Lawrence L. Hirsch
Rush M. Hoag
John M. Russell, Jr.

LEGAL RESOURCE COMMITTEE

Chairman—National Legal Counselor
William F. "Pete" Baker
Albert J. Bartosic
William H. Gustafson
C. James Riestor

LIFE MEMBERSHIP COMMITTEE

Chairman—Dean Arno Nowotny
Vice Chairman—Gen. H. O. Paxson
Frank G. Cuny
Irwin H. Gerst
Roger L. Gorrell
John E. Hanke
Douglas M. Harris
James C. Langridge
Sectional Chairmen

LONG RANGE PLANNING

Chairman—Dr. Delmer H. Wilson
M. R. Disborough
Dean James P. Hannigan
Robert J. Hilliard
Dean Lewis N. Jones
Dr. Glen T. Nygreen
Dean Hershel G. Potts
Dr. Ray O. Wyland

MEMBERSHIP COMMITTEE

Chairman—Aubrey B. Hamilton
Vice Chairman—Lt. Col. Lucius E. Young
Dr. Lester G. Brailey
Preston P. Dunavant
John E. Hanke
Robert K. Miller
Dean Hershel G. Potts
Dr. Ray O. Wyland
Andrew J. Bodenbender
C. Eugene Lake
Richard A. Nicholas
Dr. Stephen M. Pollard

NATIONAL OFFICE COMMITTEE

Chairman—Dr. H. Roe Bartle
Don C. Baldwin
Dr. Tom T. Galt
William S. Roth

PERSONNEL COMMITTEE

Chairman—National President
Immediate Past President
Aubrey B. Hamilton
William S. Roth
Dr. Lester R. Steig
Dr. Delmer H. Wilson

PUBLIC RELATIONS COMMITTEE

Chairman—Dr. James W. Dean
Dr. Lester G. Brailey
George F. Cahill
Dean Earle W. Clifford, Jr.
Gen. H. O. Paxson

RITUAL STUDY COMMITTEE

Chairman—Rev. Frans A. Victorson
Dr. Malcolm N. Dana
Dean James P. Hannigan
Sidney B. North

UNIVERSITY AND COLLEGE DEVELOPMENT AND RELATIONSHIP

Chairman—Dr. Glen T. Nygreen
Prof. Harry C. Barnett
Dean Richard C. Burts, Jr.
Dr. James W. Dean
John E. Hanke
Dean James P. Hannigan
Dr. E. Jerome Zeller
Gen. H. O. Paxson

NATIONAL CONVENTION OF 1968

Coordinator—Ed Andrews
Assistant Coordinator—Dr. James W. Dean
Physical Arrangements—Lorin A. Jurvis

NATIONAL FIELD REPRESENTATIVES

Prof. Harry C. Barnett
L. L. Galt
William S. Roth
Dr. Lester R. Steig
Ernest F. Schmidt
Roger A. Sherwood
Paul W. Weiser

ENDOWMENT FUND TRUSTEES*

Chairman—Dr. H. Roe Bartle
Manfred O. Awe, Jr.
Dr. Lawrence L. Hirsch
Dr. Henry Miller
Dean Arno Nowotny
Joseph J. Scanlon

*Endowment Fund Trustees are elected by the Convention. The President is an ex officio member.

DUTIES AND RESPONSIBILITIES OF NATIONAL COMMITTEES

The duties and responsibilities of the National Committees of Alpha Phi Omega, appointed by the National President for 1967-68, are as follows:

EXECUTIVE COMMITTEE OF THE NATIONAL EXECUTIVE BOARD

(As directed by the National Executive Board on Dec. 29, 1964, and amended March 4, 1967, for submittal to the Board):

1. To perform the duties and functions of the National Executive Board between meetings of the Board.
2. To act in the best interests of the Fraternity.

NATIONAL ADVISORY COMMITTEE

1. To serve as counsel to the National Executive Board for the advancement of the Fraternity.
2. To conduct surveys at the behest of the National President and report findings to him.

NATIONAL FINANCE COMMITTEE

1. To recommend means of adequately supporting the Fraternity and recommend suitable expenditures through an annual budget and written report.
2. To present financial statements for the consideration of the National Executive Board.
3. To provide the regular annual financial statement to all chapters.
4. To keep the President and Executive Board informed through suitable policies so as to keep the Fraternity sound.

NATIONAL PUBLICATIONS COMMITTEE

1. To review and evaluate all Fraternity publications.
2. To update Fraternity publications.
3. To study the feasibility of securing competent assistance to aid the Editor of Torch and Trefoil in preparation of the magazine.
4. To work for the continuous improvement of all publications of the National Fraternity.
5. To study the need of any new publications.

SCOUTING RELATIONSHIPS COMMITTEE

1. To promote interest in the Fraternity throughout the Scouting field.
2. To act in an advisory capacity to the National Executive Board on relations between the Fraternity and the Boy Scouts of America.
3. To offer such suggestions as will enable the Fraternity at large to be of the greatest service to the promotion of the Boy Scout movement.
4. Keep the Fraternity in proper focus and relationship with the Scouting movement.

NATIONAL SERVICE COMMITTEE

1. To process nominations for the National Certificate of Appreciation for Distinguished Service.
2. To review new ideas for Service projects and make recommendations to chapters.
3. To foster high ideals of Service in all chapters.

SECTIONAL ORGANIZATION, DEVELOPMENT AND EXTENSION COMMITTEE

1. To maintain Sectional volunteer organization.
2. To recommend to the President the alterations and realignments of Sectional boundaries.
3. To recommend to the President personnel to serve Sections.
4. To maintain Sectional program—including Sectional Conferences and Leadership Conferences.
5. To train Sectional Chairmen and see that Sectional Committees are adequately informed.
6. Sectional Chairmen are to serve as members of this committee and are to recommend the members of the Sectional Committee (Presidential Representatives, Vice Chairmen, Extensions, etc.) for the National President to appoint.
7. To aid in the organization of new chapters, the strengthening of chapters, and to investigate petitions for new chapters.

SUPPLIES AND INSIGNIA COMMITTEE

1. To pass on all supplies and upon items bearing the insignia of the Fraternity.
2. To be alert to changing times and keep our insignia and supplies up to date.
3. To keep in contact with our official jeweler.

ALUMNI COMMITTEE

1. To encourage Alumni of the Fraternity to help the Fraternity, and to become Life Members.
2. To maintain liaison with the National Alumni Association and Alumni Sections.

NATIONAL AWARDS COMMITTEE

1. Develop and maintain awards and recognition for the entire Fraternity organization — including Chapters, Sections, National, etc.
2. Evaluate the current Fraternity awards and recognition.
3. Handle the National Distinguished Service Awards.

BENEVOLENCE COMMITTEE

1. To consider and recommend Fraternity's action on all appropriate occasions of remembrances.
Such occasions to include: a: retiring officer remembrances, such as immediate Past President, b: deaths, c: illness, d: weddings, e: congratulatory expressions for other accomplishments (such as elevation to College Presidency, honors, etc.).
Such actions to include the entire Fraternity structure and Membership.
2. To develop methods and recommend schedule for appropriate remembrances, to include:
 - 1) maximum expenditure ceiling for the type of occasion.
 - 2) methods of recognition or remembrance: cards, notes, letters, certificates.

3. To evaluate the feasibility and procedures necessary to establish "Living Memorial Funds" for Fraternity members and others to utilize during such occasions.
4. To insure appropriate dissemination of its actions in the most desirous and effective publications and communications.

CONSTITUTIONAL ADVISORY COMMITTEE

(As directed by the National Executive Board in October, 1964, at Chicago, Illinois, and amended March 4, 1967, for submittal to the Board.)

1. To keep in touch with the undergraduate chapters on suggested changes to the constitution by acting as a forum for new ideas.
To develop the plan so that all of the action is endorsed, approved by the chapters, and properly presented to the Fraternity governing body—The National Convention.
2. To maintain close liaison with the Constitutional Convention Coordinator so that a smooth operation results and a successful rewriting of the constitution takes place.

EXECUTIVE BOARD—GUIDANCE MANUAL EDITING COMMITTEE

1. To assemble policy established by the National Executive Board into a manual available to Board Members.
2. To keep manual current as new policy is established or deleted, noting the dates of all Board actions.

LEGAL RESOURCE COMMITTEE

1. To offer legal consultation and assistance to the National Legal Counselor upon his request in matters involving legal relationships of the Fraternity.
2. To represent the Fraternity in legal matters upon request of the National Legal Counselor upon terms and conditions approved by the National President, National Legal Counselor, and the committee members.

LIFE MEMBERSHIP COMMITTEE

1. To promote the Life Membership program.
2. To encourage all Brothers to enroll as Life Members.

LONG RANGE PLANNING COMMITTEE

1. To specifically survey the position of APO now in comparison with 1965, 1960, 1955, and where we should be in 1970 and 1975.
2. To outline goals and what APO should plan to accomplish these goals.

MEMBERSHIP COMMITTEE

1. To promote all forms of Membership.
2. To relate all Fraternity matters, policies, and procedures in terms of Membership, both new and existing chapters, and to present recommendation to the President and the Executive Board.
3. To evaluate Fraternity development.
4. To promote chapter growth and recognize outstanding chapters through the Torch and Trefoil, and the Sectional organization.

NATIONAL OFFICE COMMITTEE

1. To evaluate procedures in the physical operation and development of the National Office.
2. To recommend changes in the National Office facilities or procedures for the consideration of the National President, Executive Director, and National Executive Board.

PERSONNEL COMMITTEE

1. To review the Fraternity's personnel practices, especially as related to the welfare of all employees.
2. To prepare recommendations relating to employee welfare and policies.
3. To advise and counsel in matters of personnel.

PUBLIC RELATIONS COMMITTEE

1. To aid the Fraternity in all phases of Public Relations so that it maintains the proper image to the college and the community.
2. To promote the Fraternity through all media possible including radio, television and magazines.

RITUAL STUDY COMMITTEE

1. To evaluate present ritual ceremonies, manuals, and procedures.
2. Present recommendations for any changes to the National President and the National Executive Board.
3. Promote the highest standards in the conducting of Fraternity ceremonies.

UNIVERSITY AND COLLEGE DEVELOPMENT AND RELATIONSHIP

1. To get APO introduced into every available institution in the United States by every method possible.
2. To develop APO image to campus educators.
3. To evaluate APO's total program and organization in relationship to campuses, and to its purpose.
4. To get APO related and/or represented at the appropriate educational associations, conferences, and conventions.
5. To evaluate the quality of APO programs on campuses. Encourage high achievement in Service and Leadership.

It is a privilege to be appointed to a functioning committee of Alpha Phi Omega. Each man feels the heavy responsibility and conscientiously spends many hours of his time in fulfilling his duties.

It is due to the diligent efforts of these many devoted Brothers that Alpha Phi Omega forges ever forward as the nation's leading Service Fraternity, as well as blazing the trail toward ever higher goals.

May we always continue having these high caliber men devoting themselves to their ideals and their fraternity.

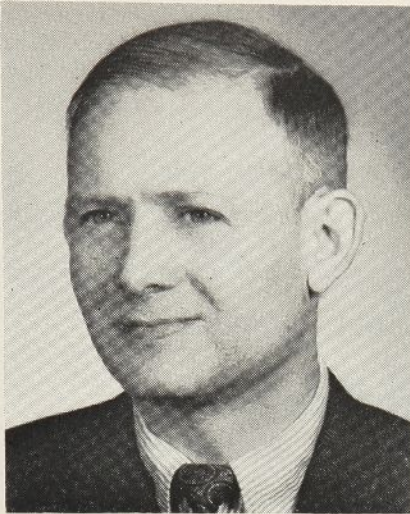

E. Ross Forman

Your Financial Support Is Vital!!

by **E. Ross Forman, National President**

Once again Alpha Phi Omega solicits your financial support to match its ever widening program of Service on nearly 500 college and university campuses. Clip the coupon below and send your check now.

Alpha Phi Omega must remain a vibrant, growing, serving organization! In order to do so it needs a growing budget, one that will provide added full-time Service Representatives. Our present staff of three men needs to be expanded to meet more fully the need to visit every chapter and to assist sectional leaders in their programs of service to chapters.

Building upon the excellent foundation established by last year's first Sustaining Membership enrollment, your Fraternity is prepared today to further expand its efforts involving Alumni and friends in support of our program of Service to Chapters.

AN EXPANDED PROGRAM IS PLANNED THIS YEAR WITH A NUMBER OF FEATURES

- * All membership fees will apply to the regular Life Membership available for \$25.00. You can contribute towards your own Life Membership in this easy, annual way.
- * Brothers still in school can become Graduate Members for \$5.00 or more.

Every Brother will want to become involved in this new effort, to build a greater Alpha Phi Omega for the future. Use the card below! Become a Sustaining Member today!



<input type="checkbox"/> PARTICIPATING MEMBERSHIP	\$ 10.00 Annually
<input type="checkbox"/> CONTRIBUTING MEMBERSHIP	\$ 25.00 Annually
<input type="checkbox"/> SUPPORTING MEMBERSHIP	\$ 50.00 Annually
<input type="checkbox"/> SUSTAINING MEMBERSHIP	\$100.00 Annually
<input type="checkbox"/> GRADUATE MEMBERSHIP	\$ 5.00 Or More Annually

Alpha Phi Omega

NATIONAL SERVICE FRATERNITY

Please register my support in the forward program of Leadership, Friendship and Service through Alpha Phi Omega.

I submit my annual membership fee of \$ _____ herewith or, \$ _____ and the balance as follows: _____

Date: _____ Signed _____

Chapter _____ Address _____

Year _____

CASH RECEIPT

Received of _____
for ☐ Participating ☐ Supporting
☐ Contributing ☐ Sustaining
☐ Graduate

membership in Alpha Phi Omega in amount of \$ _____ Date _____

Signature _____

ALPHA PHI OMEGA National Service Fraternity
1100 WALTOWER BLDG.
KANSAS CITY, MO. 64106