

THE LIGHTBEARER

Published Quarterly by

ALPHI PHI OMEGA

VOL. 6

KANSAS CITY, MISSOURI, MAY 10, 1931

NO. 1

Bartle of Iota is New Supreme Grand Master

By Clifford E. Backstrom, Grand Master, Iota Chapter

Alpha Phi Omega is particularly fortunate in having as its directing head and Supreme Grand Master Brother H. Roe Bartle of Kansas City, Missouri. Brother Bartle has long been interested in Alpha Phi Omega and is responsible for the organization of six chapters of our fraternity. The Supreme Grand Master is the Scout Executive of the Kansas City



H. ROE BARTLE
Supreme Grand Master

Council, Boy Scouts of America, and is recognized as one of the outstanding national leaders in the great Scouting program. Brother Bartle is a member of Iota Chapter. He is most highly respected in his community and I quote from the Kansas Citian, the official publication of the Kansas City Chamber of Commerce: "Kansas City's most important builder is H. Roe Bartle. His industry is building boy character.

"Mr. Bartle is the Boy Scout Executive in the Kansas City Area. He is big enough to fill that biggest job in the community. Everybody who saw him in action at the luncheon at the recent Charities Fund Campaign knows he is big physically. All who have enjoyed the privilege of working with him know he is equally large in capability.

(Continued on Page 2—Col. 2)

The Mu Chapter Offers Two Scholarships at Indiana University

Editor's Note. We are sure that all Chapters of Alpha Phi Omega will be greatly interested in the development of a scholarship plan at the University of Indiana. Mu Chapter is to be congratulated on the splendid plan that they have developed.

This award is made possible through the profits made from a concession stand which is being sponsored by the Mu Chapter of Alpha Phi Omega. This award will be made possible after September, 1931, with the following conditions agreed to by the "State Boy Scout Day Committee" and the Fraternity.

First. The Name.

The name of this award shall be known as "ALPHA PHI OMEGA HONORARY AWARD" open to Boy Scouts planning to attend Indiana University.

Second. The Purpose.

The purpose of the award shall be to recognize Boy Scouts in the Indiana High Schools, who have been outstanding in all phases of their work in the school, home, church and community, and needing financial aid; to help him in financing his college education.

(Continued on Page 4—Col. 3)

Third National Convention Held in St. Louis Great Success

The third National Convention of Alpha Phi Omega was held in the Jefferson Hotel, St. Louis, Missouri, on March 1st and 2nd. This convention will come down in our history as one of the most important meetings of the fraternity. Twenty-three delegates from nine chapters were in attendance. Dr. Ray O. Wyland, of New York City, National Director of Education of the Boy Scouts of America, delivered the keynote address of the convention. A stirring charge to the delegates as to their responsibilities, and a picture of the possibilities of Alpha Phi Omega, was very ably presented by Dr. Wyland.

The convention opened at 10 a. m. with Brother Frank Reed Horton, Alpha, Supreme Grand Master, presiding.

Three important committees were appointed. The committee on Constitution and By-Laws was headed by Brother H. Roe Bartle of Iota, the committee on Ritual had as its chairman Brother C. G. Lewis of Kappa, while the committee which was charged with the responsibility of drafting

(Continued on Page 2—Col. 3)



The Delegates attending the Third National Convention of Alpha Phi Omega, Jefferson Hotel, St. Louis, Missouri, March 1st and 2nd.

THE LIGHTBEARER

Published Quarterly by

ALPHA PHI OMEGA

A National Honorary College Fraternity.

Office of Publication
3215 Park Avenue
Kansas City, Missouri.

Application for entrance as second-class matter at the Post Office at Kansas City, Missouri, under the act of March 3rd, 1879, on May 5, 1931.

SUBSCRIPTION RATE.....50c A YEAR

Advertising rates on application to the office of the publication.

Walter M. Kiplinger.....Editor
Ralph E. Graves.....Business Manager

The Supreme Council of Alpha Phi Omega

H. Roe Bartle, Kansas City, Mo.
Supreme Grand Master
Carl J. W. Long, Pittsburgh, Pa.
Deputy Supreme Grand Master
Ralph E. Graves, Lawrence, Kans.
Supreme Scribe
Floyd L. James, Bloomington, Ind.
Supreme Treasurer
Professor Edwin M. Belles, Lawrence, Kans.
Frank R. Horton, Winchester, Va.
Andrew R. Janson, Ames, Iowa.
Walter M. Kiplinger, Chicago, Ill.
Dr. Everett W. Probst, Passaic, N. J.
Ray O. Wyland, New York City.

EDITORIAL

Chapter Program Building Highly Important

What type of program is your chapter carrying on? How does the program of your chapter measure up to the standard set up by the program committee at the National Convention?

This report sets forth three divisions which the program should include: First, service to the chapter's own members; second, service to the student body; and third, service to the community.

Since a complete report of this committee has been sent to each chapter, space will not be taken here to give all the details of the methods suggested for fulfilling these avenues of service. One method of service to the student body is explained elsewhere in this issue. Those chapters which are making use of the discussion program as outlined in the report, all say that this has been one of the most beneficial means of service to the members of the chapter. Of course every chapter should be doing all in its power to cooperate with the local Scout authorities to render efficient service to the community.

A few chapters were not represent-

ed at the convention. Very likely these other chapters have further suggestions which would be of benefit in developing a well rounded program for the fraternity. The Supreme Council takes this opportunity to invite suggestions from any chapter or member who can contribute some constructive ideas for the consideration of the program committee.

(Continued from Page 1—Col. 1)

"The 'Big Chief' is the ideal leader for Kansas City's boyhood and youth. That rare combination of a boyish heart and man's mental outlook—chum of all the kids, and at the same time the administrator who can lead any council table discussion—is possessed by Mr. Bartle.

"A little more than two years ago Mr. Bartle was transferred here from St. Joseph, Missouri. He revitalized the Boy Scout Program here. The second year of his administration saw 7,118 boys enrolled in scouting, a record; and new camp established near Osceola, 1,213 boys served there, another record; a University of Scouting, enrolling 734 men who were fitted to take over posts of leadership in the expanding scout program, an activity which attracted national attention. Scores of such items are on the forward move here.

"Under Mr. Bartle's directorship, the Covered Wagon Area, embracing nine counties in Missouri adjacent to Kansas City, has been reorganized and the Boy Scout program extended to many boys not formerly reached in the small cities and towns. Scouting may be regarded as merely a 'game,' but as carried forward by Mr. Bartle, it is a tie which binds the common interests of those nine counties more closely to Kansas City than any other factor could possibly do. The counties are Carroll, Ray, Clay, Platte, Jackson, Lafayette, Johnson, Cass and Bates.

"The Boy Scout Council, when it obtained Mr. Bartle, engaged a man who had proved himself. He turned aside from a legal career to enter scouting as a profession. In his home town, after practicing his profession for eight years, he invested the earnings therefrom in properties sufficient to afford a comfortable income. These investments include four weekly newspapers and a half ownership in a daily.

"Kansas City's future men, the boys of today, will be stronger and better citizens because the 'big chief' touched and molded their lives in the various enterprises of the scouting 'game'."

Hats off to the new Supreme Grand Master and may we all salute him and pledge our full and wholehearted support to his future program for our fraternity—Alpha Phi Omega.

(Continued from Page 1—Col. 3)

a very definite program for the fraternity was headed by Brother Edwin M. Belles, Lambda. A new Constitution and By-Laws was adopted. The Ritual was completely revised and a definite national program for Alpha Phi Omega, as well as helpful suggestions for chapter activities, was presented to the convention.

As evidence of the sincere purpose and the desire of the delegates to give their very best to the fraternity let it be a matter of record that the first day's session did not close until after the hour of mid-night had passed by more than thirty minutes.

In the selection of officers, it is felt that the convention drafted the right men for the fraternity. The following were unanimously elected at the convention and their election ratified by all chapters who were not privileged to have delegates in attendance:

H. Roe Bartle, Iota, Supreme Grand Master; Carl J. W. Long, Kappa, Deputy Supreme Grand Master; Ralph E. Graves, Lambda, Supreme Scribe; Floyd L. James, Mu, Supreme Treasurer; Andrew R. Janson, Xi, Chairman of Extension Committee; Ray O. Wyland, Gamma, National Director of Education, Edwin M. Belles, Lambda, Supreme Faculty Advisor; Everett W. Probst, Alpha, Trustee; C. G. Lewis, Kappa, Trustee; R. J. Erickson, Eta, Trustee.

According to various delegates interviewed following the convention, the meeting was well worth while and every chapter represented felt that much had been accomplished and that the future of Alpha Phi Omega looked very bright.

Several delegates also testified that the fraternity was indeed fortunate to have as a leader Brother H. Roe Bartle who has already done much for the fraternity through his work with the chapters in the midwest. As a member of the Iota Chapter and as a representative of the Supreme Council, he has been instrumental in raising to a very high standard, the chapters in the Missouri Valley. As a sign of his zeal and consecration, Brother Bartle has already visited a number of chapters.

The entertainment program of the convention should be mentioned. A sight-seeing tour of St. Louis was conducted which gave the delegates a splendid opportunity to see the famed Forest Park, the sight of the world's fair in 1904, the Zoological Gardens and also the Trophies and the collection of gifts presented to Colonel Charles A. Lindbergh.

Our Responsibility to Freshmen

By Ralph E. Graves, Grand Master,
Lambda Chapter.

What about the older Scout who goes away to school? Why not keep him in touch with Scouting when he gets into the whirl of life at a college or university? What is life like at the big schools where the boy is away from home, possibly for the first time?

From 30 to 50 per cent of the new male students entering our colleges and universities every year are former Scouts. Many of them are away from home and home influences for the first time, and all of them are entering a perplexing period of feverish activity and constant stress and strain. When these new students first come to the university or college, they are quite often at a loss to know what to do and how to do it. They are somewhat bewildered by the hustle and rush of entrance examinations, registration, enrollment and all the rest of the process of beginning school.

At this point the men of Alpha Phi Omega have a distinct opportunity and responsibility to be of help to the former Scouts who are freshmen. Alpha Phi Omega was established and has been maintained upon the ideal of carrying on the spirit of the Scout oath and law and thereby being of service to others, in addition to being of service to members within the organization. In view of this, to carry on the practice of a good turn, is certainly in order. What could be a more worthwhile good turn than to help these new students to orient themselves in this strange environment. The men of Alpha Phi Omega have been through the mill and know how to get through without the loss of a lot of time and energy. By virtue of this experience, the members of the Fraternity can be of material help to these new students in helping them to find themselves and to get started in their life at the university without becoming upset by confusion, incident to the first two weeks in school.

After about two weeks, the flurry and excitement accompanying the opening of the semester begins to settle down. However, there are still many questions and problems which arise to puzzle the new student. While it is impossible for any Chapter to take in all former Scouts as members of the Chapter, they can still be of help to these fellow Scouts by having open meetings to which all former Scouts are invited. At this time additional help can be given to any of the new students who still have puzzling problems confronting them.

Of course, any students pledged to the Fraternity will have the added advantage of more intimate discussions



RALPH E. GRAVES
Supreme Scribe

New Supreme Scribe True "Jayhawker"

Brother Ralph E. Graves is a true Jayhawker, having been born in Dodge City, Kansas, where he lived until the age of 11, when his family moved to Lawrence, the seat of the University of Kansas. Brother Graves was graduated from the Lawrence High School, and is in the Class of '31 at the University.

Scout work has long played a major part in the activities of Brother Graves. He has been vitally interested in the Boy Scout program since starting as a Tenderfoot Scout—age 12 years. He has the distinction of being awarded the rank of Eagle Scout and has held such offices as Assistant Scoutmaster, Scoutmaster and Deputy Commissioner. Brother Graves has supervised all of the Boy Scout activities in the city of Lawrence for the past two years, serving as a part time Field Scout Executive.

In addition to his work in Scouting, he has been very active in the Lambda Chapter of Alpha Phi Omega. He was a charter member of an organization of former Scouts which was formed on the campus of Kansas University. This organization was the petitioning group of Alpha Phi Omega. In the Lambda Chapter, he has served as Scribe and as Grand Master. At the Third National Convention of the Fraternity, he was elected to the important office of Supreme Scribe. He is thoroughly capable, and those that know him most intimately assure us that the position of Supreme Scribe will be well filled during his tenure of office.

and opportunities for personal conference with the chapter advisor to solve any of his problems.

The responsibility which is involved

Report of Pi Chapter

By Don C. Baldwin, Grand Master.

It is a tendency in all fraternal orders to benefit their members and think very little of those who are outside the inner bond of the fraternity. The members of Pi Chapter are endeavoring to get away from this idea by rendering service to the men of the campus at Kansas State and to the boys of this community, as well.

The community in which a college or university is located has a very close relationship to the institution. All men of Alpha Phi Omega are former Scouts and they should be very much interested in the Scout Troops that may be functioning in the college town. Every member of our chapter is interested in some scout troop located at Manhattan, Kansas.

An outside speaker is presented on the program at every chapter meeting. Subjects relating to boys, boy life, boy training and citizenship training, as well as a discussion of the ideals of Alpha Phi Omega and the Boy Scouts of America are presented. Our chapter holds a regular meeting Thursday night of each week. The faculty of Kansas State has set aside adequate quarters for our use.

Although Pi Chapter is not a year old, as yet, it is now recognized as one of the outstanding organizations on the campus. The future of our chapter is bright and a steady growth in membership and prestige on the campus is expected.

in this matter of helping new students is something which should be carefully considered by every Chapter. Alpha Phi Omega is organized to be of service. Surely, if this opportunity is not recognized and utilized, we are not justifying our existence on the campus. Those Chapters which have already done their part in this matter have seen visible results among former Scouts entering the university and have felt more than repaid by the expression of appreciation from many of the students thus helped.

At first, this piece of work may be rather difficult, but as it continues, it becomes increasingly more effective and easier to carry through. As a Chapter establishes a name for itself on the campus, and as these Scouts help carry the work back to their home town, more and more Scouts come to school expecting and ready to benefit by the help offered by Alpha Phi Omega. This also serves to make a connecting link between Scouts among boys in the preparatory schools and interest in Scouting among university students. Not only do we help these new students, but by maintaining their interest in Scouting, we serve to tie them to the movement and make more potential leaders of

(Continued on Page 4—Col. 2)

The South Greets Alpha Phi Omega

By Brother Andrew R. Janson,
Supreme Council

And now brothers we introduce Tau chapter of our growing national intercollegiate fraternity.

Tau is at the University of Florida. Their mighty football team, of which there are members in the chapter, is known as the Alligators. Every man in Alpha Phi Omega there is a real Scout. William G. Perry of Miami, Florida, was elected Grand Master. Brother Perry is a senior in Engineering. There are two Harmon Scholarship winners in his flock. Dr. Shealy, head of the Veterinary Department, Dr. Heath, head of the Chemistry Department, Dr. Kokomoor, head of the Math Department and Mr. Beaty, Assistant Dean of Men, are the faculty advisors with Scout Executive Marr of Jacksonville as scouting mentor.

The installation of Tau chapter was the first in which the new ritual was used. Its marvelous effectiveness was beyond anything the authors could have expected. Every man, from the newest freshman in the group to the mature and seasoned professor of long experience, was deeply, sincerely and indelibly impressed.

As a scouter approaching his nineteenth year of activity, serving in



councils from Maine to California, the writer emphatically states that nowhere has he seen a group of older scouts more possessed of outstanding leadership qualities and sterling personalities than these fellows.

Brother reader, you may readily understand the height of my enthusiasm after installing Tau chapter. I wanted to see a chapter of Alpha Phi Omega in every college in the country. My scheduled trip to a conference with Supreme Grand Master Bartle at the National Fraternity Headquarters in Kansas City would lead me through many college towns. Here was an opportunity upon which to capitalize—and believe me, I did!

From the University of Florida at Gainesville, Florida, my route lay around the Gulf of New Orleans, then up the Mississippi Valley to Vicksburg, across the Old River in Arkansas, and on up through Missouri to Kansas City. Along this journey contacts were made with many scout executives who received information to

Five Midwestern Chapters Hold Conference

The officers of five chapters of Alpha Phi Omega in the Missouri Valley held an important conference at the Ambassador Hotel, Kansas City, Missouri, early this spring. This conference was for the purpose of drafting a plan whereby the work of Alpha Phi Omega would be more effective. For two days these chapter officers applied themselves diligently to the program that had been drafted by Brother Ralph E. Graves, Grand Master of Lambda chapter.

Brothers Don Baldwin, Xi; Glenn Mitchell, Lambda; George Dimmitt, Iota; Clifford Backstrom, Iota, and Max Bee, Iota, made valuable contributions to this conference.

carry to the college campuses in their territory. The ground work was laid for at least a dozen new chapters along these 2400 miles.

Alpha Phi Omega is not seeking a mushroom growth of chapters throughout the country. Our fraternity insists that each petitioning body measure up to definite standards before being chartered in Alpha Phi Omega. The college year is nearing its close. Show the Supreme Council that your members are carrying on to the fullest extent. Only when the work in our existing chapters is intensified will the advisory board see fit to make further extensions.

(Continued from Page 3—Col. 3.)

Scouting in years to come.

As Grand Master of Lambda Chapter, which has successfully carried on this work, may I recommend this endeavor to all Chapters and urge each one to do all it can to help former Scouts who come to our campuses as freshmen.

(Continued from Page 1—Col. 2)

Third. Conditions of Award.

1. One Scout from each Indiana Council shall be named by the Scout Executive (that is on approval of the local council Court of Honor).

2. Nominations to be submitted by the Executive within 30 days advance of the Annual Boy Scout Day at Indiana University. The Scout Executives will be notified in advance when that day will be.

(a) Application form to be filled out in detail on prescribed form furnished the Scout Executive.

3. Scout Executives selection to be based on the following points:

(a) Scout rank must be First Class, or above.

(b) Senior standing in high school.

(c) Ability to meet qualifications of final selections, which include Character, Achievement in Scouting, Scholastic standing, and financial needs.

Fourth. Final Selection.

The final selection shall be on the morning of Boy Scout Day. The place will be Indiana University. The candidate chosen from the council must appear in person to the Alpha Phi Omega Award Committee. The Committee shall consist of the following: The Governor of the State of Indiana, the State Superintendent of Public Instruction, the President of Indiana University, the Grand Master of Mu Chapter Alpha Phi Omega, the Dean of Men at Indiana University, the Regional Scout Executive of Region 7, and an elected member of Alpha Phi Omega.

Fifth. Method of Selection.

1. Method of selection shall be by personal examination before the final committee.

2. Basis of final award shall be on the following, used as maximum percentage:

(Continued on Page 6—Col. 2)



Officers of Midwestern Chapter are banquet guests of Supreme Grand Master H. Roe Bartle at Ambassador Hotel, Kansas City, Missouri.

Thompson is Vigorous Leader of Sigma Chapter

Sigma chapter, although young, is promoting one of the most active programs of any chapter in the fraternity. Strong leadership has been given by able men of Northwestern University. A. Gordon Thompson, Grand Master of Sigma, is a busy, active leader in the School of Commerce. During this school year he is not only serving as Grand Master of Sigma chapter but he is program chairman of Beta Gamma Sigma, National Honorary Commerce Fraternity; Publicity chairman, Beta Alpha Psi, National Honorary Accounting Fraternity; Scribe, Rushing Chairman and Correspondent, Delta Sigma Pi; Master of Ceremonies, Lambda Alpha, National Honorary Land Economics Fraternity; McKinlock Campus Circus Manager; Chairman, Board of Directors, Commerce Club; Advisory Council, University Student Congress and Registration Head, School of Commerce.

Thompson is an Eagle Scout of the Chicago Council and for a number of years has served on the summer camp staff at the Chicago Council camp. Thompson has recently been appointed by the Supreme Grand Master as vice-chairman of the Extension Committee. He has the interest of Alpha Phi Omega at heart and has set up the ground work for a chapter at the University of Illinois, the University of Chicago, Armour School of Technology and the University of Michigan.

Supporting Grand Master Thompson are a number of prominent Northwestern University students. Among them we find:

James Good, Intramural Manager, Chairman, Traditions Committee of the Men's Union; Phi Kappa Psi, now candidate for Men's Union President—Eagle Scout.

Vincent Harris, Debating Team; Member of the Committee of Thirteen for Scholastic Reform at Northwestern; Band; Sigma Chi; Sophomore Commission—Eagle Scout.

James Worthy, Austin Scholar; Chairman of Aesthetic Committee of the Men's Union President of the Prose Club—Eagle Scout.

Duke Connor, President, Purple Minute Men; member of the Swimming Team; Sigma Alpha Epsilon—Eagle Scout.

Wheeler Tracy, Cast of Many Thanks; University Show; Swimming team; President of Century Club; Sideshow Chairman; Northwestern University Circus; Purple Minute Men; Phi Gamma Delta—Eagle Scout.

Richard Vachulka, Purple Minute Men; Chairman of Sigma Chapter Eagle Scout Convention 1931; Delta Sigma Pi; Commerce Club Advisory Council; Northwestern University

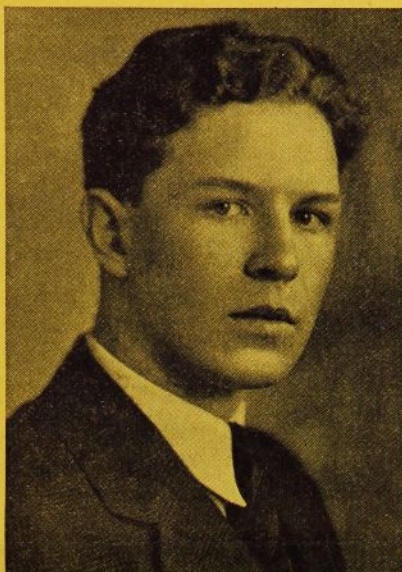

A. GORDON THOMPSON
Grand Master, Sigma Chapter

Humor Column—Eagle Scout.

Al Bishop, Manager of last year's Intercollegiate Swimming Championship Team; Purple Minute Men; Northwestern Men's Club; Interfraternity Council; Alpha Kappa Psi; Sigma Alpha Epsilon—Eagle Scout.

Max Cogdill, Swimming Team; Polo Team; Purple Minute Men; Century Club; Northwestern Men's Club; Sigma Alpha Epsilon—Eagle Scout.

Ray Vandaveer, Member Glee Club; Purple Troubadors—Eagle Scout.

Robert Eichin, Freshman Football; Swimming; Co-Chairman 1931 Eagle Scout Convention—Eagle Scout.

On April 25th and 26th Northwestern University, under the leadership and the direction of Sigma Chapter, will hold an Eagle Scout convention. Elaborate plans are being made for the entertainment of the visiting Eagle Scouts who will represent practically every Council in the midwest. The program is scheduled as follows:

9:00 to 11:00 a. m.—Scheduled arrival at Evanston of downtown stations. Scouts to be met by members of Alpha Phi Omega reception committee, given recognition ribbons, and transported to the various fraternity houses.

11:00 to 11:15 a. m.—Get the men settled in the various houses. Approximately five men to each house.

12:15 to 1:00 p. m.—Lunch in the separate houses.

1:15 to 1:30 p. m.—General get-together and pep session in men's lounge in the gymnasium.

Introduction of campus coaches and athletes.

1:30 to 3:00 p. m.—Tour of the campus in small groups, led by members of Alpha Phi Omega.

3:00 to 5:00 p. m.—Baseball. Northwestern University vs University of Minnesota.

5:15 to 5:45 p. m.—Swim in gymnasium pool.

Eta Chapter Doing Good Work for Scouting

By Rudolph J. Erickson, Grand Master,
Eta Chapter

Eta Chapter at Northern Illinois State Teachers College, DeKalb, Ill., has been exceedingly active during the past year.

As a climax to our year's work we were favored with a visit from the Supreme Grand Master, Brother Bartle. A banquet, in honor of the Supreme Grand Master, was held with Brother E. Cedric Pope serving as Master of Ceremonies. Scout Executive A. N. Eckstrand expressed his appreciation for the splendid work done by Eta Chapter for the Boy Scout Program in the city of DeKalb and surrounding territory. Brother Bartle gave a stirring inspirational address. Our Supreme Grand Master expressed his delight over the work that had been accomplished and urged Eta Chapter to continue its service to Scouting and to the student body. Several pledges were initiated and the banquet was a huge success.

One of the outstanding Scouting features of our chapter's program was the Third Annual Scout Rally held in the Men's Gym on February 17th. The entire program was directed by the men of Eta Chapter.

6:30 to 8:30 p. m.—Banquet at North Shore Hotel. The speakers will be the following:

President, Mr. Morton Ward, Alumni Secretary; Walter W. Head, National President, Boy Scouts of America; Walter M. Kiplinger, Regional Executive, Boy Scouts of America; Dr. E. D. Kelly, Scout Executive, Evanston, Illinois.

Songs from mimeographed programs, cheers, campus movies, circus stunts, etc.

8:30 to 10:30 p. m.—Free movie at the varsity.

SUNDAY

8:00 a. m.—Breakfast at fraternity houses.

10:00 to 11:00 a. m.—Scout Devotional Service on campus ground.

11:00 to 12:15 p. m.—Discussion in small groups of various scouting problems, as related to college life. The speaker at the Scout Devotional Service will sound out the keynote of the convention, which will be "Idealized Leadership."

These small groups, led by capable men, will help these Eagle Scouts to find themselves.

1:00 to 2:00 p. m.—Dinner in the fraternity houses.

2:00 on—Scouts leave separately or in groups for their trains, under direction of reception committee.

More power to the leaders of Sigma chapter! We know that the men of Alpha Phi Omega on the campus at Northwestern University will ever be a credit to our fraternity.

A Constructive Program Suggestion

By Thornton F. Stone, Past Grand Master,
Mu Chapter.

Every Chapter should render a service to all former Scouts on the Campus. Believing that every Chapter of Alpha Phi Omega should be interested both in timely and Scouting topics, I am submitting for the consideration of the Program Committees, some topics which have been found to be unusually helpful to the men of Mu Chapter. An open meeting of Alpha Phi Omega, with an open discussion on some of the topics suggested, will prove to be very helpful to non-members, as well as the brethren of our Fraternity.

Timely Topics

1. "Colleges Contributions to Intellectual Leadership," in School and Society, November, 1930.
2. "Owen Young Speaks His Mind," in Review of Reviews, August, 1930.
3. "Undergraduate Searches for an Education in College," in School and Society, September 20, 1930.
4. "Why Students Fail," in Saturday Evening Post, September 20, 1930.
5. "I'm a College Boy Ma'am" in Outlook, August 20, 1930.
6. "Control of College Cheating," in School and Society, August 9, 1930.
7. "Dying for Dear Old Mazuma," in New Republic, June 18, 1930.
8. "Nobility of the Campus," (Fraternalities), in American Mercury, October, 1930.
9. "Achievement and Progress in College," in School and Society (Issue unknown).
10. "Romance in College," in Saturday Evening Post, July 19, 1930.
11. "Cheating at College," in Literary Digest, July 26, 1930.
12. "What Byrd Found," in Literary Digest, July 12, 1930.

Scouting Topics

1. "The Piper of Pax," (book form), (Lord Baden Powell's Life History).
2. "Practical Aspects of School—Scout Program," in Education Magazine, January, 1929.
3. "Scouting as a Vocation," in National Education Association Journal, May, 1927.
4. "Scouting Education," in Educational Review, April, 1923.
5. "Y. M. C. A. and Boy Scout Summer Camps," in Literary Digest, November 23, 1929.
6. "Little Babbitts," in Forum, December, 1930.
7. "Acorns of Crime," in Survey, June 15, 1930.
8. "Origin of Boy Scouts of America," by Dan Beard, in Outlook, July 23, 1910.

(Continued from Page 4—Col. 3)

- (a) Character.....30%
- (b) Achievement in Scouting.....30%
- (c) Scholastic standing.....30%
- (d) Financial need.....10%

3. Selection.

- (a) One man for each award.
- (b) Two alternates to be designated as first and second alternates. The first alternate to succeed either of the regular winners in case that person withdraws. The second alternate to succeed in the event that there is a second withdrawal. In case of a further withdrawal the amount of the award is to revert to the general award fund in custody of the Bursar of Indiana University.

Sixth. Amount of Award.

The amount of the award shall be \$75.00. The number of awards will be determined from year to year. Opening this year, 1931, there will be two.

Seventh. Additional Recognition.

Additional recognition will be made in the form of specially designed medals which will be awarded on State Boy Scout Day at Indiana University to all candidates for the award fund.

1. Recognition medals with suitable inscription for all candidates be-

ing examined by the final selection.
2. Four honorary award medals including alternates, for winners having specific inscriptions.

Toast

(Tune, "Alma Mater")
Dale T. Bartlett, Iota.

Here's to Alpha Phi Omega
Loyal brothers we
True to self and to each other
Firm in loyalty.
Daily working, daily striving,
Ever more to be
Men of Alpha Phi Omega
Our fraternity.

The L. G. Balfour Company

Attleboro, Massachusetts

Manufacturers of

Badges, Rings, Favors, Programs,
Stationery, Fraternity Jewelry, Memorial
Tablets, Emblem Insignia, Athletic
Figures, Door Plates, Medals, Cups,
Trophies, Medallions and Plaques.

Sole Official Jewelers to
Alpha Phi Omega

ROSTER OF CHAPTERS

Alpha Phi Omega

- Alpha**—Lafayette College
Arthur Goerlitz, Lafayette College, Easton, Pa.
- Beta**—University of Pittsburgh,
William Darragh, 305 N. Negley Street, Pittsburgh, Pa.
- Gamma**—Cornell University,
George Heddon, AGR Lodge, Cornell University, Ithaca, N. Y.
- Delta**—Alabama Polytechnic Institute,
Edwin M. Gavin, Alabama Polytechnic Institute, Auburn, Ala.
- Epsilon**—Northeast Missouri State Teachers College,
Howard Maitland, 201 S. Haliburton, Kirksville, Mo.
- Zeta**—Stanford University,
Chas. A. McGee, Box 2645 Stanford University, Stanford, Calif.
- Eta**—Northern Illinois State Teachers College,
Wilbur Marshall, 685 Haish Blvd, DeKalb, Ill.
- Theta**—University of Virginia, Charlottesville, Va.
Paul McDonald, Phi Kappa Alpha House, University, Va.
- Iota**—Park College,
C. E. Backstrom, Park College, Parkville, Mo.
- Kappa**—Carnegie Tech, Pittsburgh, Pa.
Paul Marthens, 944 Sycamore Street, Turtle Creek, Pa.
- Lambda**—University of Kansas,
John B. Newell, 716 McCook Street, Lawrence, Kans.
- Mu**—University of Indiana,
Dwight Prather, 502 North Indiana. Bloomington, Ind.
- Nu**—Upsala College,
H. T. Horton, 322 Prospect St., East Orange, N. J.
- Xi**—Iowa State College,
Wendell H. Harmon, 304 Welch Avenue, Ames, Iowa.
- Omicron**—University of Iowa,
William Noland, 120 A Quadrangle, Iowa City, Iowa.
- Pi**—Kansas State Agricultural College,
Don C. Baldwin, Box 378, Manhattan, Kansas.
- Rho**—University of North Carolina,
A. D. Kornegay, 214 E. Rosemary Street, Chapel Hill, N. C.
- Sigma**—Northwestern University,
A. Gordon Thompson, 618 Clark Street, Evanston, Ill.
- Tau**—University of Florida,
W. G. Perry, Box 2079 University Station, Gainesville, Fla.
- Upsilon**—Milwaukee State Teachers College,
Harold Isleb, 2848 N. Holton Street, Milwaukee, Wisconsin.